



AT VISTA RIDGE

46'/50' PRODUCT

LOS ANI
H O M E S



46' PRODUCT

THE BRIDGEVIEW



MODERN 1,559 SQ.FT.



TRADITIONAL 1,559 SQ.FT.



CHÂTEAU 1,571 SQ.FT.



TUSCAN 1,563 sq.ft.

Artist's concept only. Construction of dwelling may not be exactly as shown. Some features shown may be optional extras at additional cost. Exterior elevations, renderings or sketches are subject to architectural controls, the availability of materials to the vendor during the construction of the dwelling, and site conditions. Some windows shown on side elevations may not be available due to the applicable side yard setback. Accordingly, all details, dimensions, treatments, specifications and features shown may be changed by the vendor, the municipality, the developer or the vendor's control architect, in their sole and unfettered discretion at any time without notice E. & O. E. NOV., 16, 2023

THE BRIDGEVIEW

TRADITIONAL 1,559 SQ.FT. | CHÂTEAU 1,571 SQ.FT. | TUSCAN 1,563 SQ.FT. | MODERN 1,559 SQ.FT.

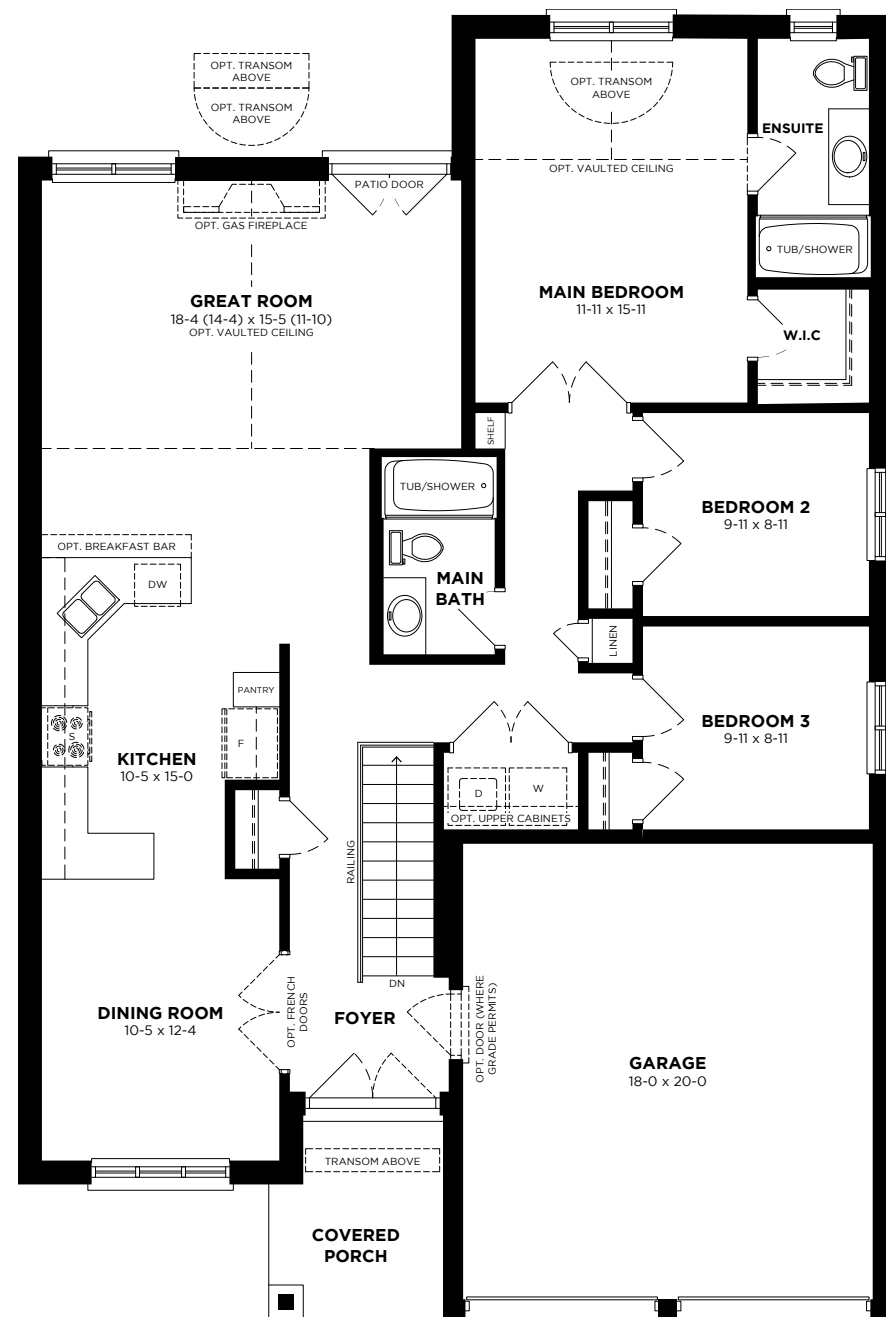

MAIN FLOOR

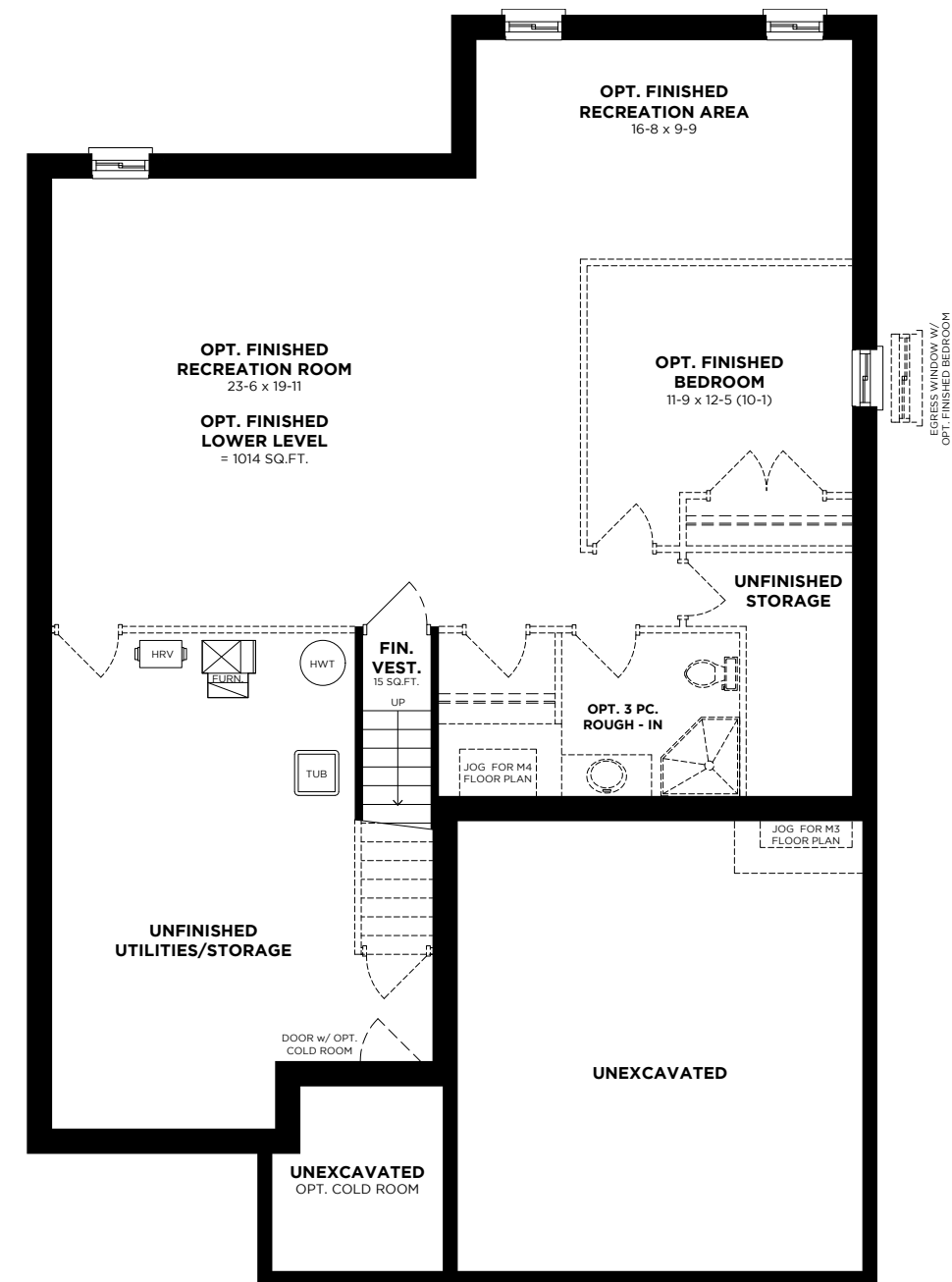

LOWER LEVEL

Floorplans shown are the Traditional model

Actual usable floor space may vary from any stated floor area in the Vendor's marketing materials. Due to site conditions and engineering or structural requirements, individual room dimensions shown in the Vendor's marketing materials are not warranted and do not form part of this contract. Total square footage measurements are warranted by the Vendor, subject to the measurements and tolerances prescribed by Bulletin 22 formerly published by the Tarion Warranty Corporation which are as follows: the floor area of the house is the total area of each floor above grade measured as follows: (1.) For interior townhomes: from the centreline of the common wall to the centreline of the common wall; (2.) For end unit townhomes or semi-detached homes: from the centreline of the common wall to the exterior face of the outside wall; or (3.) for single detached dwellings: from the exterior face of an outside wall to the exterior face of the opposite outside wall, less any openings to the floor below which are not associated with stairs. Stairs may be included (the area of treads and landings). However, if the opening in the floor is oversized (larger than the actual area of the stairs), that extra open area (outside the limits of the treads and landings) must be deducted from the floor area calculation. A tolerance

of 2.0% on the total area measurement is acceptable. The area of the garage is excluded from the floor area calculation, but any finished year-round habitable space above the garage is included. Finished and enclosed atrium or sunroom areas meant for year-round use may be included in the calculation. The area of any open balconies or enclosed balconies are not to be included in the calculation. Finished area, where all or part of the area is below the first storey (finished basements, including walk-outs), may be included in the total floor area figure, but must also be specified separately. Measurements for this 'finished lower level or finished basement' space are to the exterior surfaces of foundation walls, to the centre lines of demising walls. Some windows shown on side elevations may not be available due to the applicable side yard setback. The location of fixtures such as electrical panels, hot water tanks, sump pumps or furnaces may change due to site conditions or engineering requirements. Features identified as "Optional" or "Opt" are an additional cost, and may not be available based on the stage of construction of the home. Features shown "where grade permits" or "subject to grading" may not be available based on the grading of the land, and may in some cases require adjacent floor areas to be lowered by one riser, or "sunken". E. & O. E. NOV., 16, 2023

THE PRINCETON



MODERN 2,449 SQ.FT.



TRADITIONAL 2,421 sq.ft.



CHÂTEAU 2,453 sq.ft.



TUSCAN 2,409 sq.ft.

Artist's concept only. Construction of dwelling may not be exactly as shown. Some features shown may be optional extras at additional cost. Exterior elevations, renderings or sketches are subject to architectural controls, the availability of materials to the vendor during the construction of the dwelling, and site conditions. Some windows shown on side elevations may not be available due to the applicable side yard setback. Accordingly, all details, dimensions, treatments, specifications and features shown may be changed by the vendor, the municipality, the developer or the vendor's control architect, in their sole and unfettered discretion at any time without notice E. & O. E. NOV., 16, 2023

THE PRINCETON

TRADITIONAL 2,421 sq.ft. | CHÂTEAU 2,453 sq.ft. | TUSCAN 2,409 sq.ft. | MODERN 2,449 sq.ft.

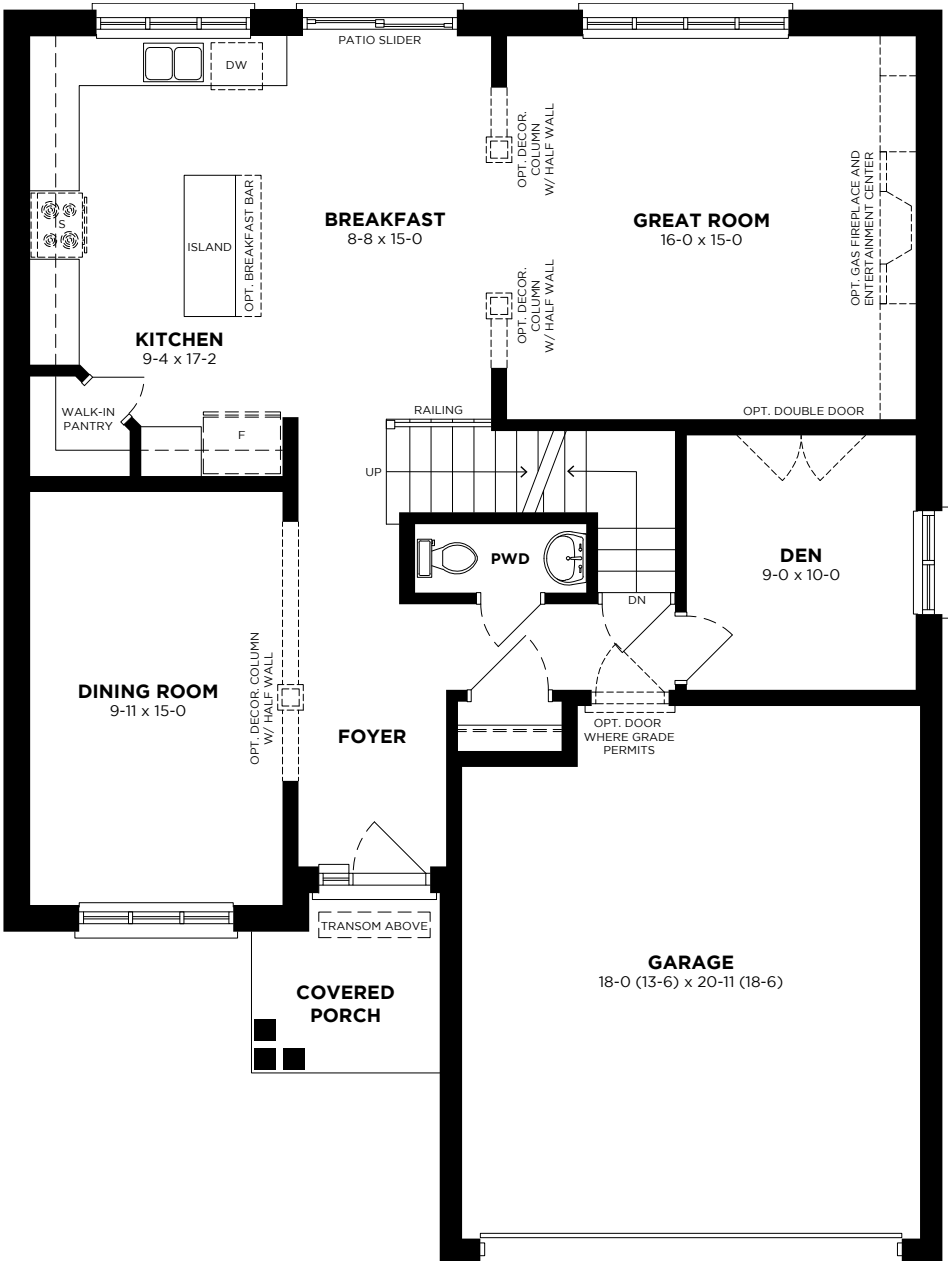

MAIN FLOOR

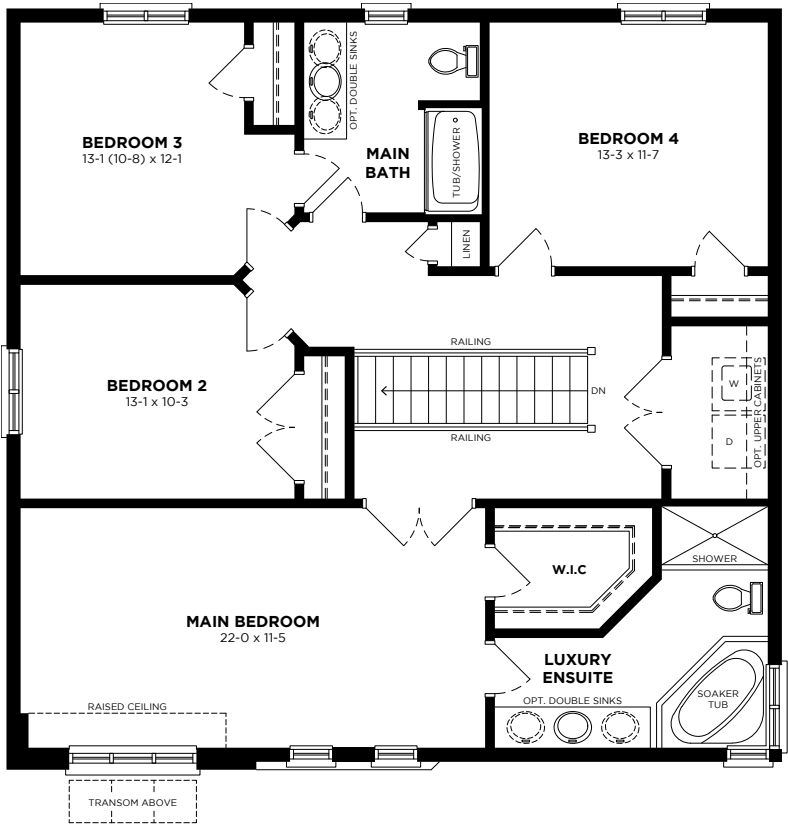

SECOND FLOOR

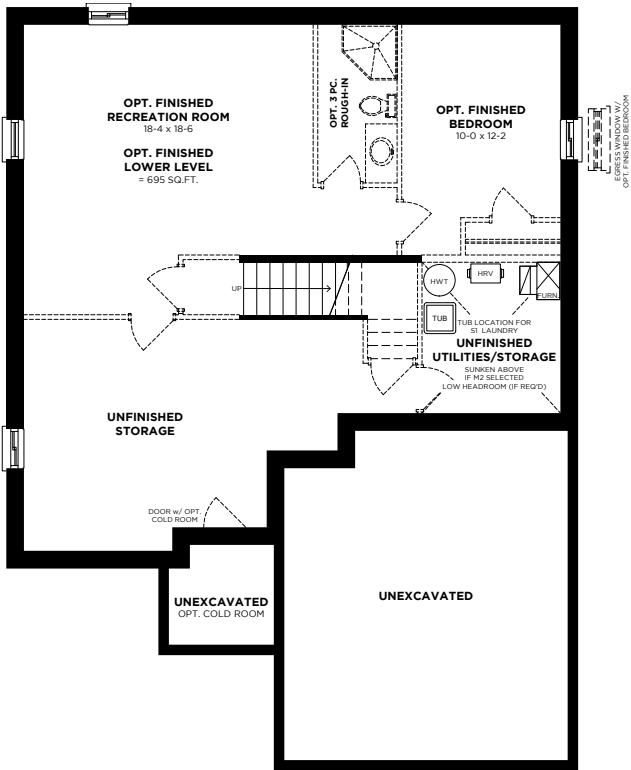

LOWER LEVEL

Floorplans shown are the Traditional model

Actual usable floor space may vary from any stated floor area in the Vendor’s marketing materials. Due to site conditions and engineering or structural requirements, individual room dimensions shown in the Vendor’s marketing materials are not warranted and do not form part of this contract. Total square footage measurements are warranted by the Vendor, subject to the measurements and tolerances prescribed by Bulletin 22 formerly published by the Taron Warranty Corporation which are as follows: the floor area of the house is the total area of each floor above grade measured as follows: (1.) For interior townhomes: from the centreline of the common wall to the centreline of the common wall; (2.) For end unit townhomes or semi-detached homes: from the centreline of the common wall to the exterior face of the outside wall; or (3.) for single detached dwellings: from the exterior face of an outside wall to the exterior face of the opposite outside wall, less any openings to the floor below which are not associated with stairs. Stairs may be included (the area of treads and landings). However, if the opening in the floor is oversized (larger than the actual area of the stairs), that extra open area (outside the limits of the treads and landings) must be deducted from the floor area calculation. A tolerance

of 2.0% on the total area measurement is acceptable. The area of the garage is excluded from the floor area calculation, but any finished year-round habitable space above the garage is included. Finished and enclosed atrium or sunroom areas meant for year-round use may be included in the calculation. The area of any open balconies or enclosed balconies are not to be included in the calculation. Finished area, where all or part of the area is below the first storey (finished basements, including walk-outs), may be include in the total floor area figure, but must also be specified separately. Measurements for this ‘finished lower level or finished basement’ space are to the exterior surfaces of foundation walls, to the centre lines of demising walls. Some windows shown on side elevations may not be available due to the applicable side yard setback. The location of fixtures such as electrical panels, hot water tanks, sump pumps or furnaces may change due to site conditions or engineering requirements. Features identified as “Optional” or “Opt” are an additional cost, and may not be available based on the stage of construction of the home. Features shown “where grade permits” or “subject to grading” may not be available based on the grading of the land, and may in some cases require adjacent floor areas to be lowered by one riser, or “sunken”. E. & O. E. NOV., 16, 2023

THE HAMMET



MODERN 2,587 sq.ft.



TRADITIONAL 2,598 sq.ft.



CHÂTEAU 2,588 sq.ft.



TUSCAN 2,602 sq.ft.

Artist's concept only. Construction of dwelling may not be exactly as shown. Some features shown may be optional extras at additional cost. Exterior elevations, renderings or sketches are subject to architectural controls, the availability of materials to the vendor during the construction of the dwelling, and site conditions. Some windows shown on side elevations may not be available due to the applicable side yard setback. Accordingly, all details, dimensions, treatments, specifications and features shown may be changed by the vendor, the municipality, the developer or the vendor's control architect, in their sole and unfettered discretion at any time without notice E. & O. E. NOV., 16, 2023

THE HAMMET

TRADITIONAL 2,598 sq.ft. | CHÂTEAU 2,588 sq.ft. | TUSCAN 2,602 sq.ft. | MODERN 2,587 sq.ft.

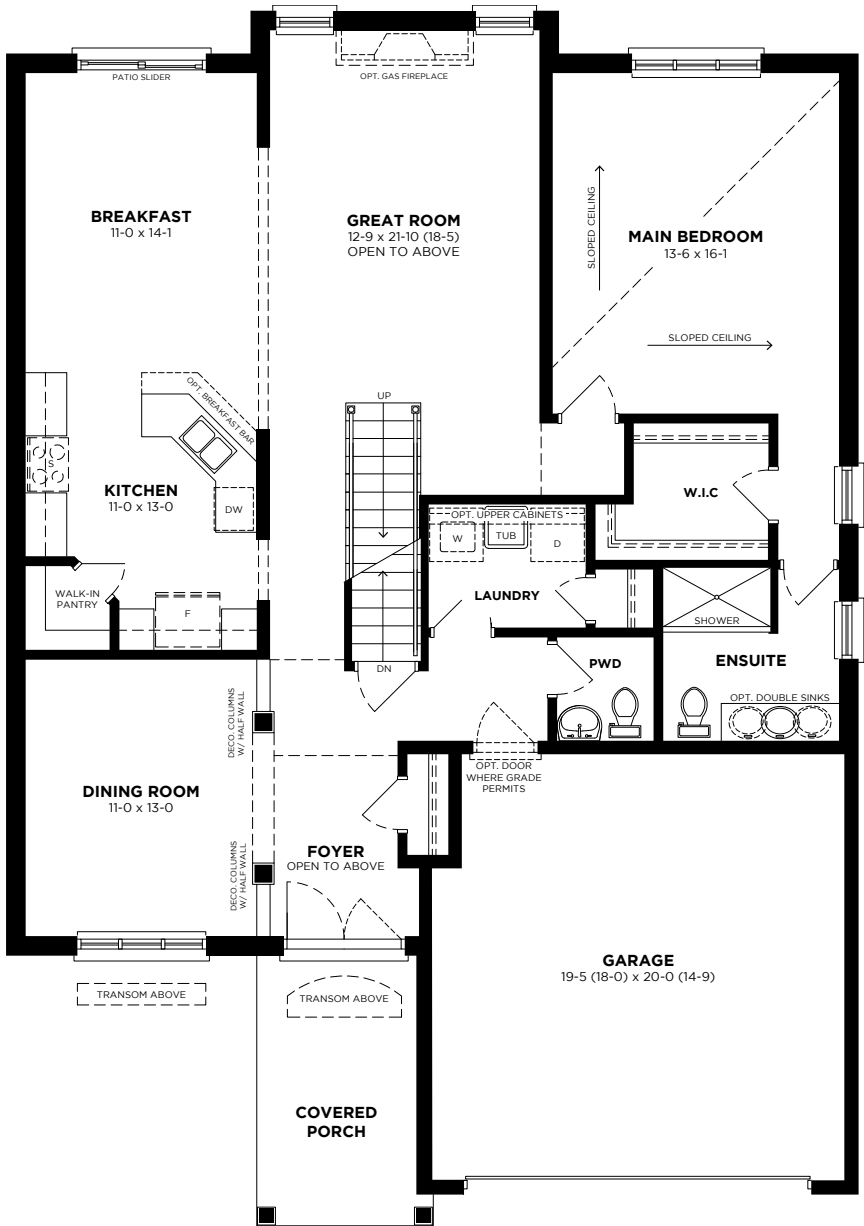

MAIN FLOOR

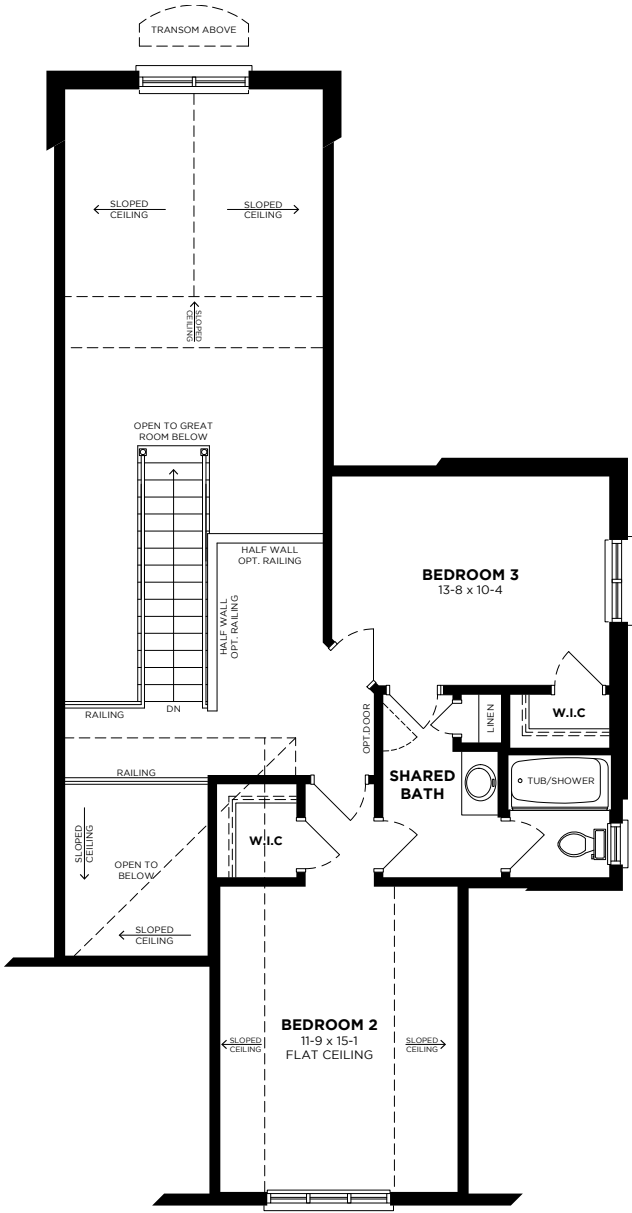

SECOND FLOOR

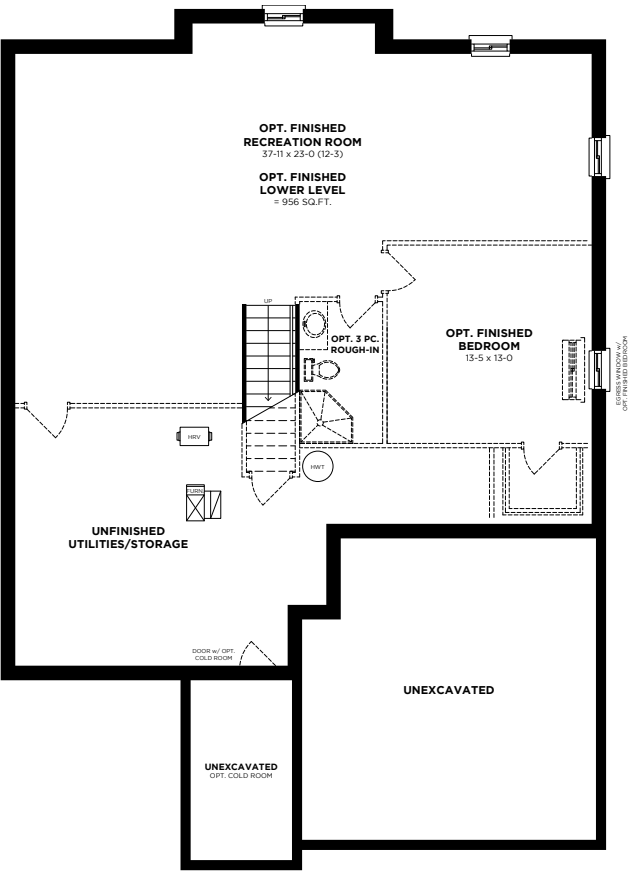

LOWER LEVEL

Floorplans shown are the Traditional model
Actual usable floor space may vary from any stated floor area in the Vendor's marketing materials. Due to site conditions and engineering or structural requirements, individual room dimensions shown in the Vendor's marketing materials are not warranted and do not form part of this contract. Total square footage measurements are warranted by the Vendor, subject to the measurements and tolerances prescribed by Bulletin 22 formerly published by the Tarion Warranty Corporation which are as follows: the floor area of the house is the total area of each floor above grade measured as follows: (1.) For interior townhomes: from the centreline of the common wall to the centreline of the common wall; (2.) For end unit townhomes or semi-detached homes: from the centreline of the common wall to the exterior face of the outside wall; or (3.) for single detached dwellings: from the exterior face of an outside wall to the exterior face of the opposite outside wall, less any openings to the floor below which are not associated with stairs. Stairs may be included (the area of treads and landings). However, if the opening in the floor is oversized (larger than the actual area of the stairs), that extra open area (outside the limits of the treads and landings) must be deducted from the floor area calculation. A tolerance

of 2.0% on the total area measurement is acceptable. The area of the garage is excluded from the floor area calculation, but any finished year-round habitable space above the garage is included. Finished and enclosed atrium or sunroom areas meant for year-round use may be included in the calculation. The area of any open balconies or enclosed balconies are not to be included in the calculation. Finished area, where all or part of the area is below the first storey (finished basements, including walk-outs), may be include in the total floor area figure, but must also be specified separately. Measurements for this "finished lower level or finished basement" space are to the exterior surfaces of foundation walls, to the centre lines of demising walls. Some windows shown on side elevations may not be available due to the applicable side yard setback. The location of fixtures such as electrical panels, hot water tanks, sump pumps or furnaces may change due to site conditions or engineering requirements. Features identified as "Optional" or "Opt" are an additional cost, and may not be available based on the stage of construction of the home. Features shown "where grade permits" or "subject to grading" may not be available based on the grading of the land, and may in some cases require adjacent floor areas to be lowered by one riser, or "sunken". E. & O. E. NOV., 16, 2023

THE WESTDALE



MODERN 2,677 sq.ft.



TRADITIONAL 2,677 sq.ft.



CHÂTEAU 2,669 sq.ft.



TUSCAN 2,670 sq.ft.

Artist's concept only. Construction of dwelling may not be exactly as shown. Some features shown may be optional extras at additional cost. Exterior elevations, renderings or sketches are subject to architectural controls, the availability of materials to the vendor during the construction of the dwelling, and site conditions. Some windows shown on side elevations may not be available due to the applicable side yard setback. Accordingly, all details, dimensions, treatments, specifications and features shown may be changed by the vendor, the municipality, the developer or the vendor's control architect, in their sole and unfettered discretion at any time without notice E. & O. E. NOV., 16, 2023

THE WESTDALE

TRADITIONAL 2,677 – 3,020 sq.ft. | CHÂTEAU 2,669 – 2,989 sq.ft. | TUSCAN 2,670 – 2,977 sq.ft. | MODERN 2,677 – 3,033 sq.ft.

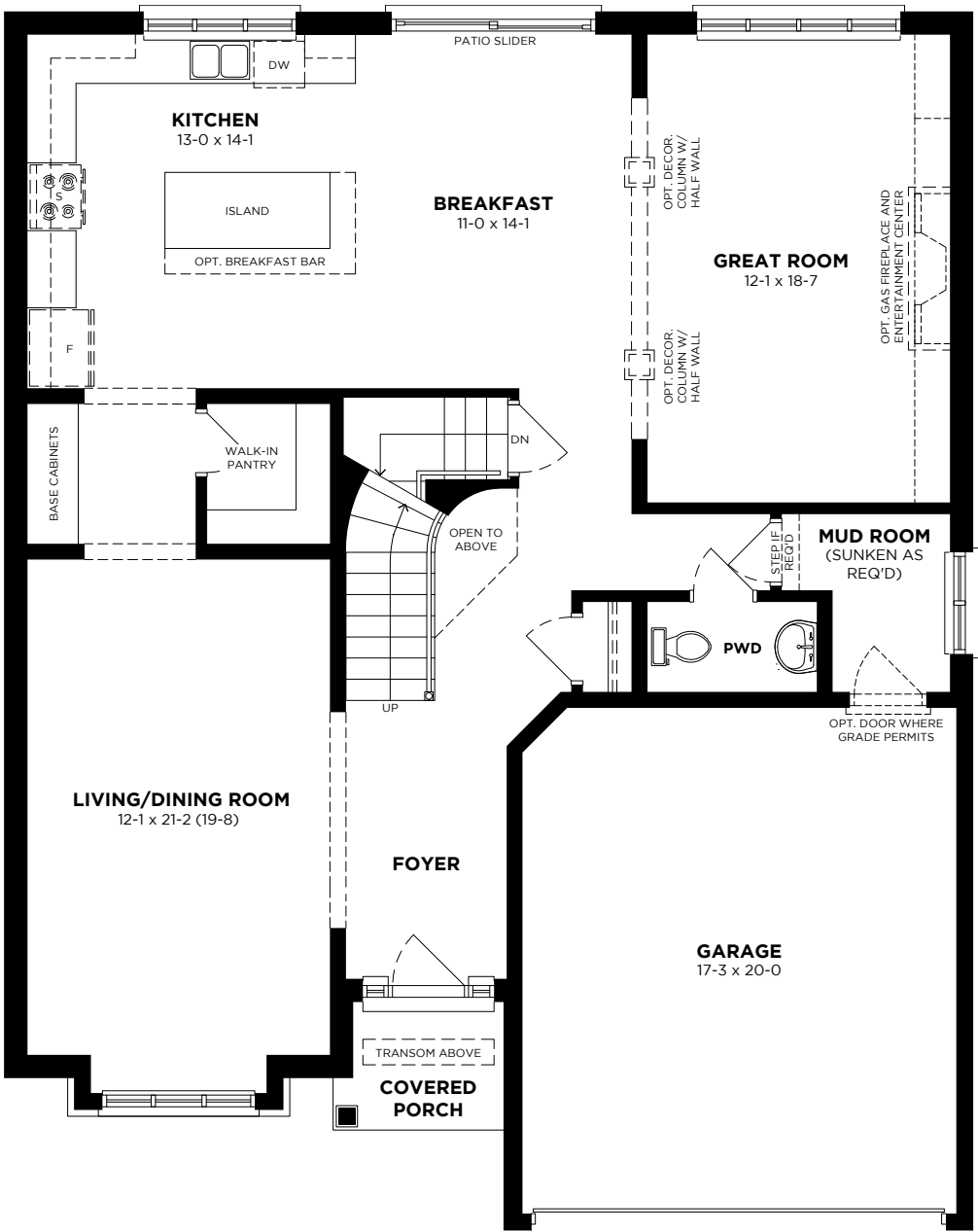

MAIN FLOOR

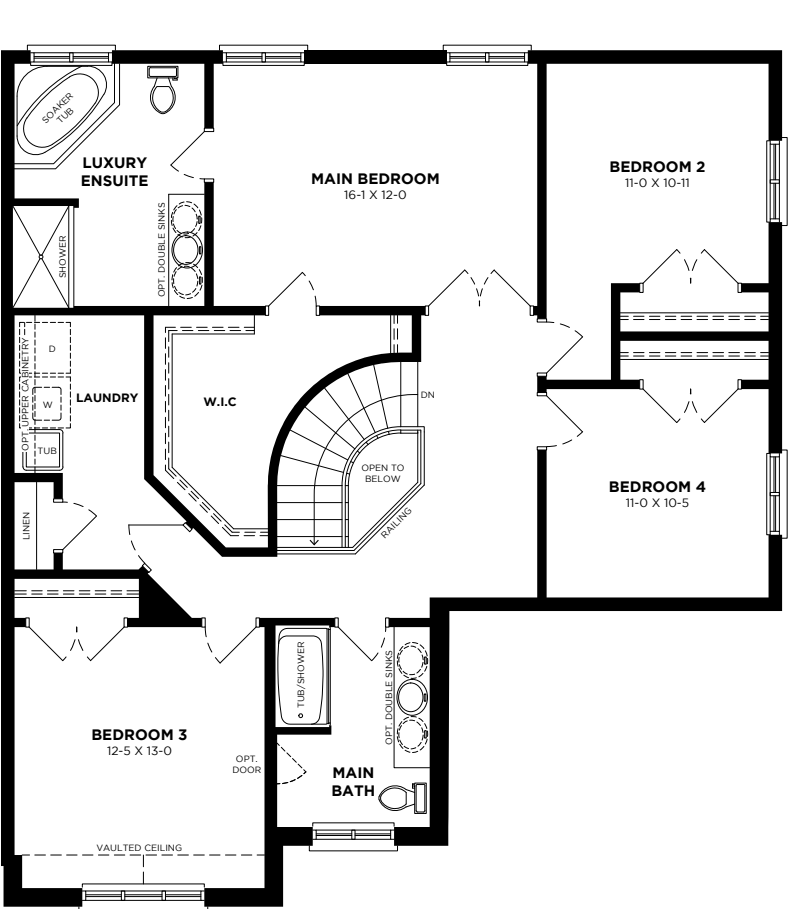

SECOND FLOOR

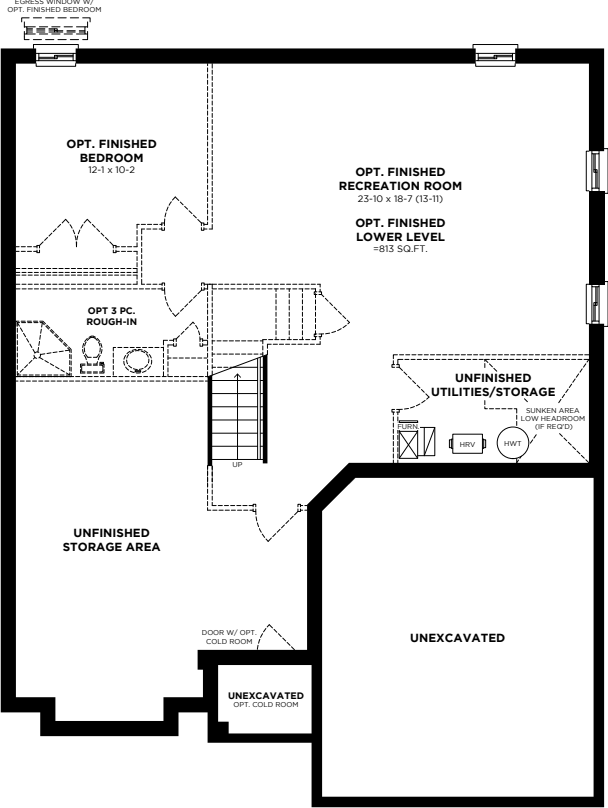

LOWER LEVEL

Floorplans shown are the Traditional model

Actual usable floor space may vary from any stated floor area in the Vendor’s marketing materials. Due to site conditions and engineering or structural requirements, individual room dimensions shown in the Vendor’s marketing materials are not warranted and do not form part of this contract. Total square footage measurements are warranted by the Vendor, subject to the measurements and tolerances prescribed by Bulletin 22 formerly published by the Tarion Warranty Corporation which are as follows: the floor area of the house is the total area of each floor above grade measured as follows: (1.) For interior townhomes: from the centreline of the common wall to the centreline of the common wall; (2.) For end unit townhomes or semi-detached homes: from the centreline of the common wall to the exterior face of the outside wall; or (3.) for single detached dwellings: from the exterior face of an outside wall to the exterior face of the opposite outside wall, less any openings to the floor below which are not associated with stairs. Stairs may be included (the area of treads and landings). However, if the opening in the floor is oversized (larger than the actual area of the stairs), that extra open area (outside the limits of the treads and landings) must be deducted from the floor area calculation. A tolerance

of 2.0% on the total area measurement is acceptable. The area of the garage is excluded from the floor area calculation, but any finished year-round habitable space above the garage is included. Finished and enclosed atrium or sunroom areas meant for year-round use may be included in the calculation. The area of any open balconies or enclosed balconies are not to be included in the calculation. Finished area, where all or part of the area is below the first storey (finished basements, including walk-outs), may be include in the total floor area figure, but must also be specified separately. Measurements for this “finished lower level or finished basement” space are to the exterior surfaces of foundation walls, to the centre lines of demising walls. Some windows shown on side elevations may not be available due to the applicable side yard setback. The location of fixtures such as electrical panels, hot water tanks, sump pumps or furnaces may change due to site conditions or engineering requirements. Features identified as “Optional” or “Opt” are an additional cost, and may not be available based on the stage of construction of the home. Features shown “where grade permits” or “subject to grading” may not be available based on the grading of the land, and may in some cases require adjacent floor areas to be lowered by one riser, or “sunken”. E. & O. E. NOV., 16, 2023

THE JEWEL



Artist's concept only. Construction of dwelling may not be exactly as shown. Some features shown may be optional extras at additional cost. Exterior elevations, renderings or sketches are subject to architectural controls, the availability of materials to the vendor during the construction of the dwelling, and site conditions. Some windows shown on side elevations may not be available due to the applicable side yard setback. Accordingly, all details, dimensions, treatments, specifications and features shown may be changed by the vendor, the municipality, the developer or the vendor's control architect, in their sole and unfettered discretion at any time without notice E. & O. E. NOV., 16, 2023

THE JEWEL

TRADITIONAL 2,991 sq.ft. | CHÂTEAU 2,991 sq.ft. | TUSCAN 2,989 sq.ft. | MODERN 2,995 sq.ft.

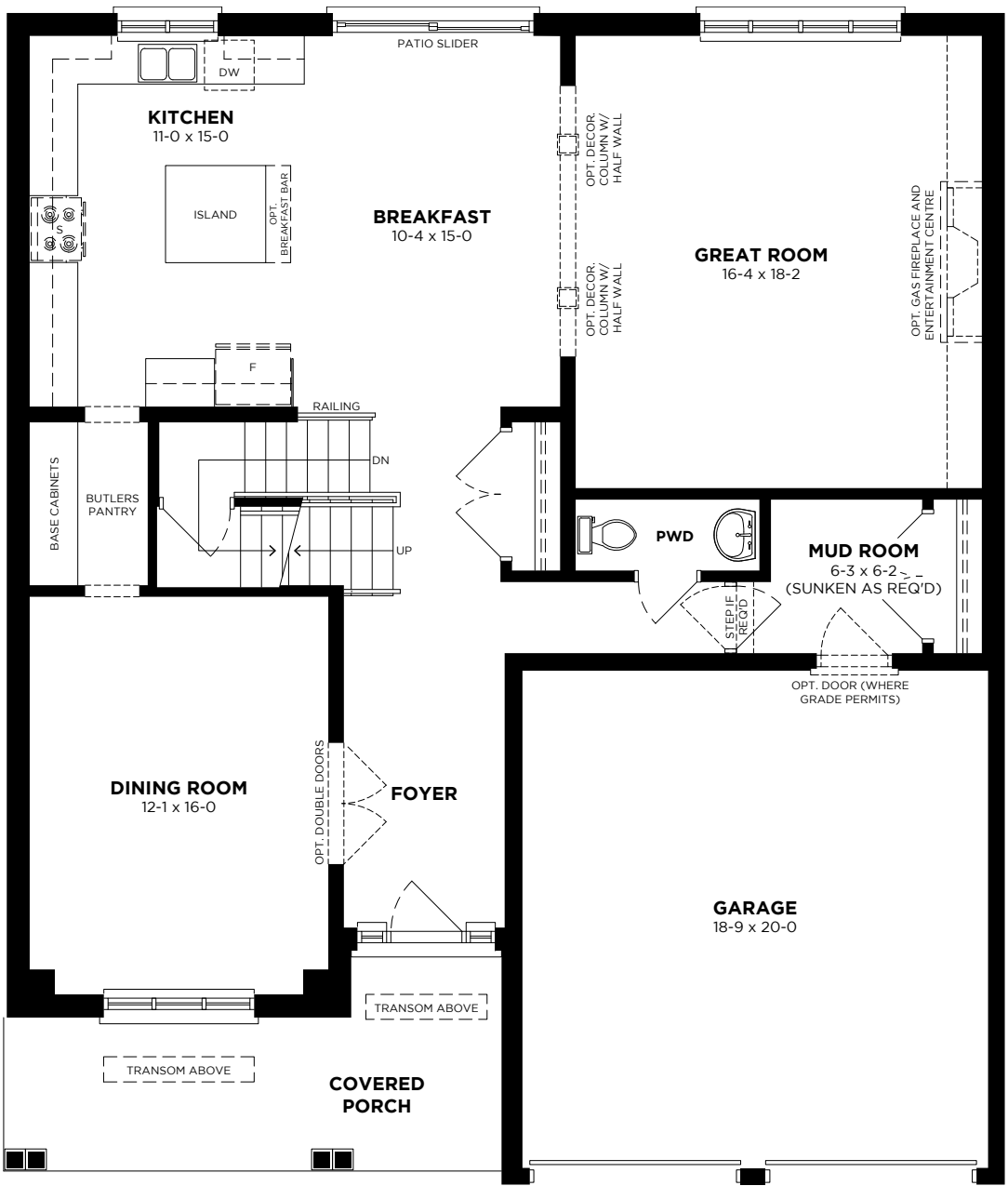

MAIN FLOOR

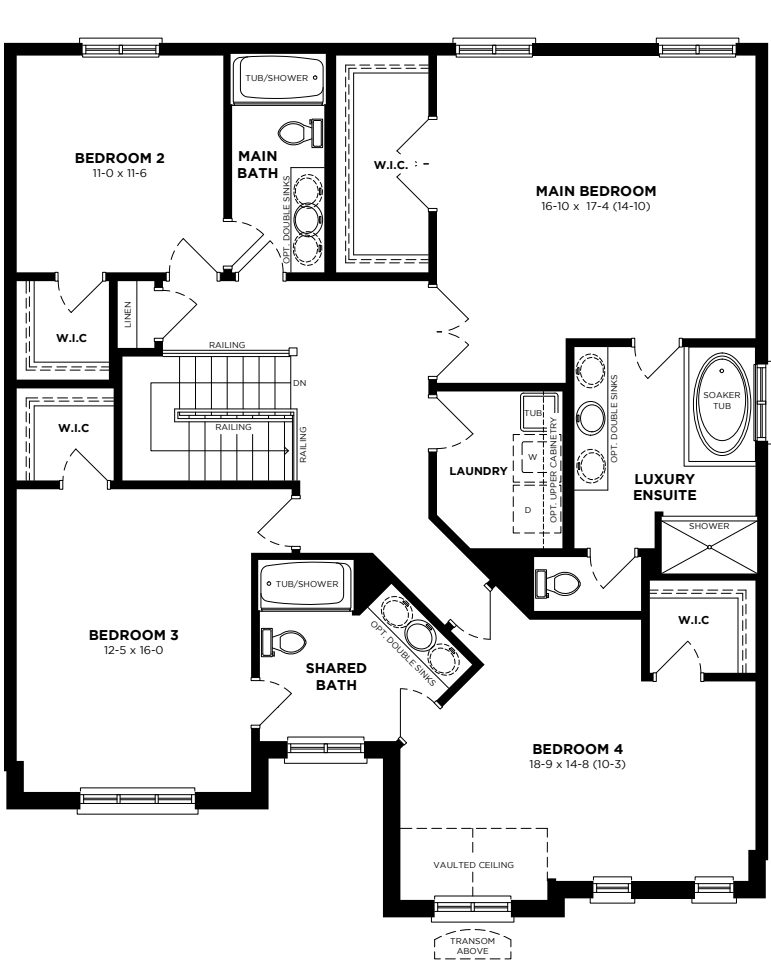

SECOND FLOOR

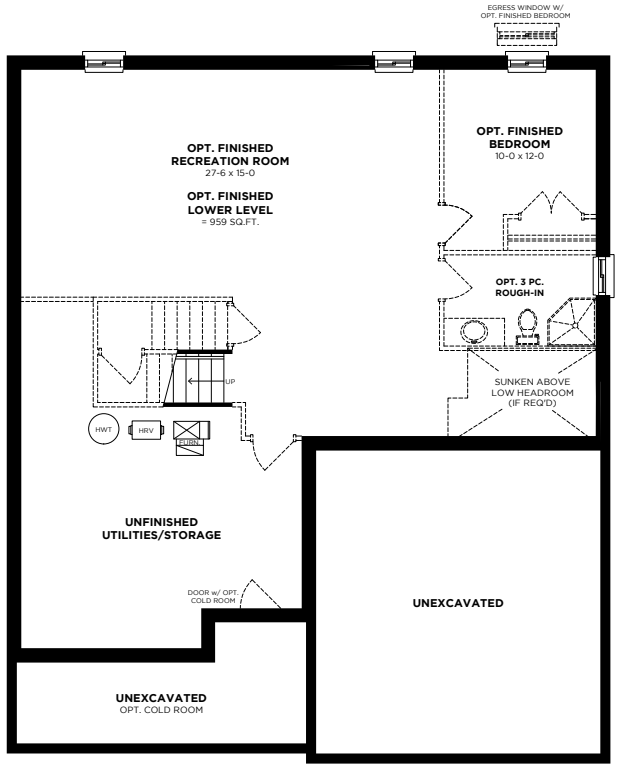

LOWER LEVEL

Floorplans shown are the Traditional model

Actual usable floor space may vary from any stated floor area in the Vendor's marketing materials. Due to site conditions and engineering or structural requirements, individual room dimensions shown in the Vendor's marketing materials are not warranted and do not form part of this contract. Total square footage measurements are warranted by the Vendor, subject to the measurements and tolerances prescribed by Bulletin 22 formerly published by the Taron Warranty Corporation which are as follows: the floor area of the house is the total area of each floor above grade measured as follows: (1.) For interior townhomes: from the centreline of the common wall to the centreline of the common wall; (2.) For end unit townhomes or semi-detached homes: from the centreline of the common wall to the exterior face of the outside wall; or (3.) for single detached dwellings: from the exterior face of an outside wall to the exterior face of the opposite outside wall, less any openings to the floor below which are not associated with stairs. Stairs may be included (the area of treads and landings). However, if the opening in the floor is oversized (larger than the actual area of the stairs), that extra open area (outside the limits of the treads and landings) must be deducted from the floor area calculation. A tolerance

of 2.0% on the total area measurement is acceptable. The area of the garage is excluded from the floor area calculation, but any finished year-round habitable space above the garage is included. Finished and enclosed atrium or sunroom areas meant for year-round use may be included in the calculation. The area of any open balconies or enclosed balconies are not to be included in the calculation. Finished area, where all or part of the area is below the first storey (finished basements, including walk-outs), may be included in the total floor area figure, but must also be specified separately. Measurements for this "finished lower level or finished basement" space are to the exterior surfaces of foundation walls, to the centre lines of demising walls. Some windows shown on side elevations may not be available due to the applicable side yard setback. The location of fixtures such as electrical panels, hot water tanks, sump pumps or furnaces may change due to site conditions or engineering requirements. Features identified as "Optional" or "Opt" are an additional cost, and may not be available based on the stage of construction of the home. Features shown "where grade permits" or "subject to grading" may not be available based on the grading of the land, and may in some cases require adjacent floor areas to be lowered by one riser, or "sunken". E. & O. E. NOV., 16, 2023

THE ALBION



Artist's concept only. Construction of dwelling may not be exactly as shown. Some features shown may be optional extras at additional cost. Exterior elevations, renderings or sketches are subject to architectural controls, the availability of materials to the vendor during the construction of the dwelling, and site conditions. Some windows shown on side elevations may not be available due to the applicable side yard setback. Accordingly, all details, dimensions, treatments, specifications and features shown may be changed by the vendor, the municipality, the developer or the vendor's control architect, in their sole and unfettered discretion at any time without notice E. & O. E. NOV., 16, 2023

THE ALBION

TRADITIONAL 3,229 sq.ft. | CHÂTEAU 3,196 sq.ft. | TUSCAN 3,248 sq.ft. | MODERN 3,282 sq.ft.

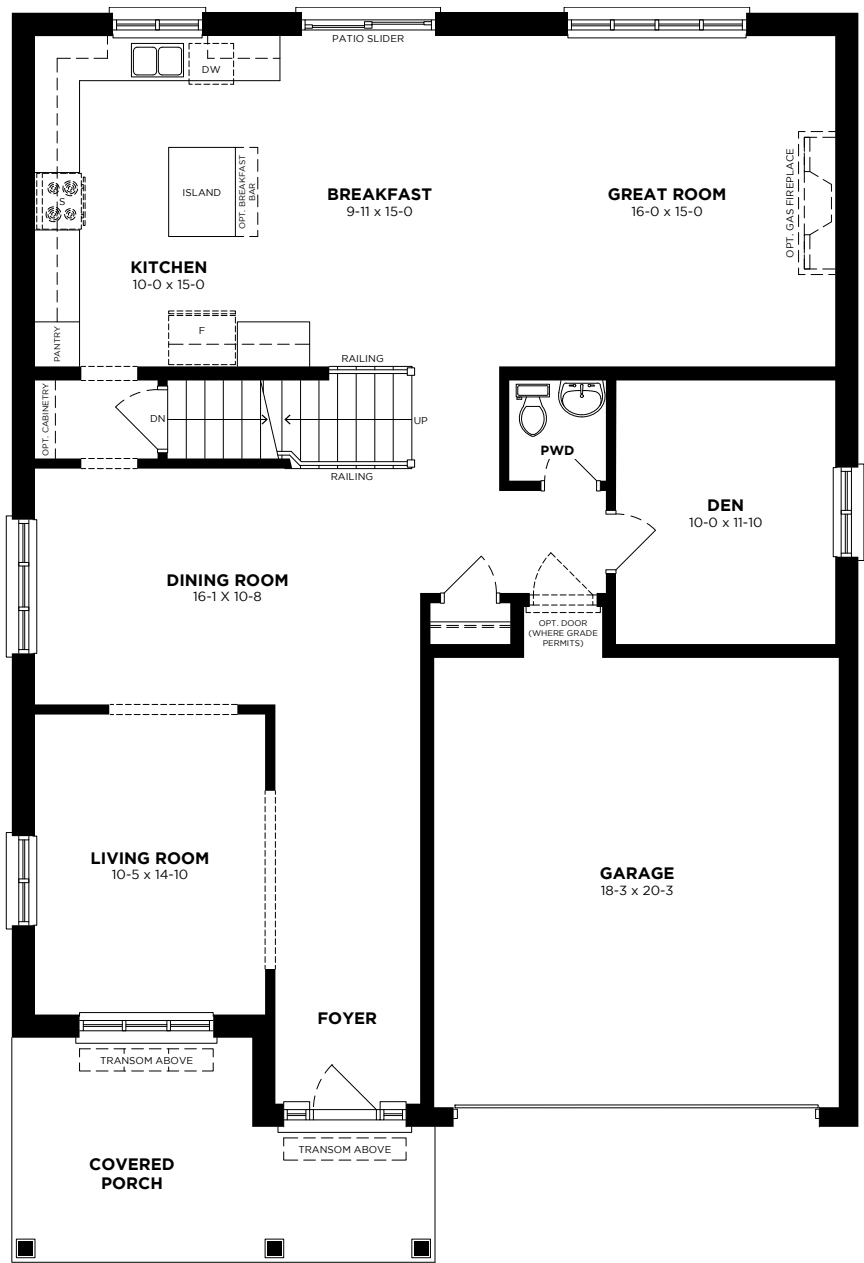

MAIN FLOOR

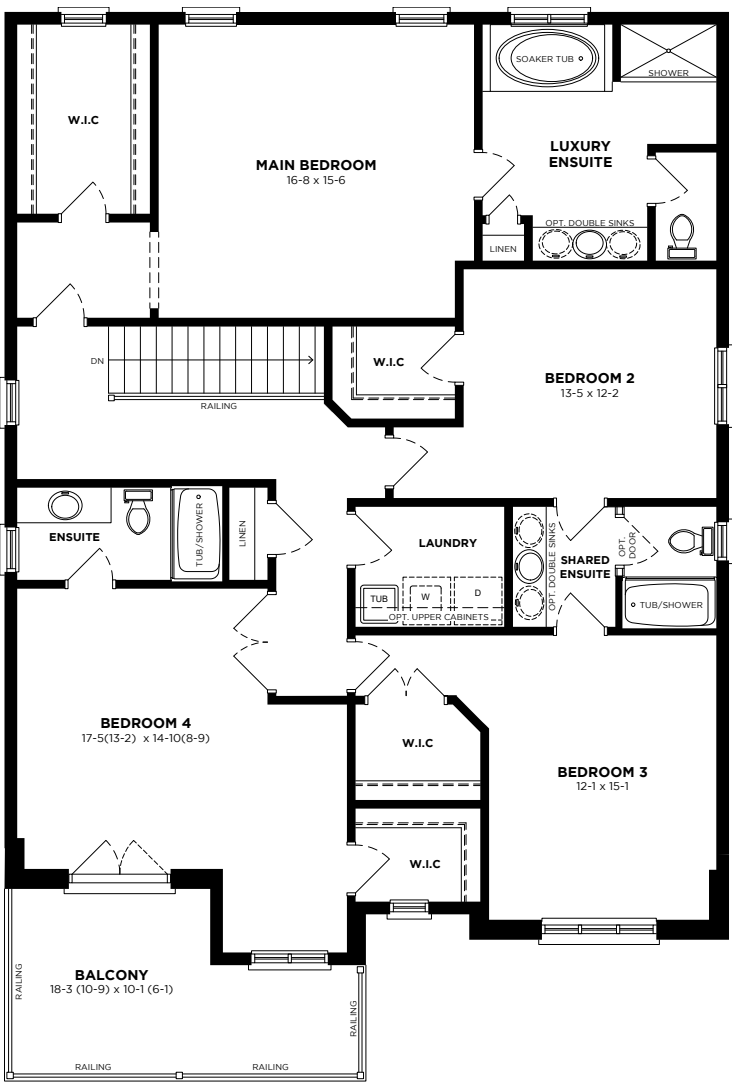

SECOND FLOOR

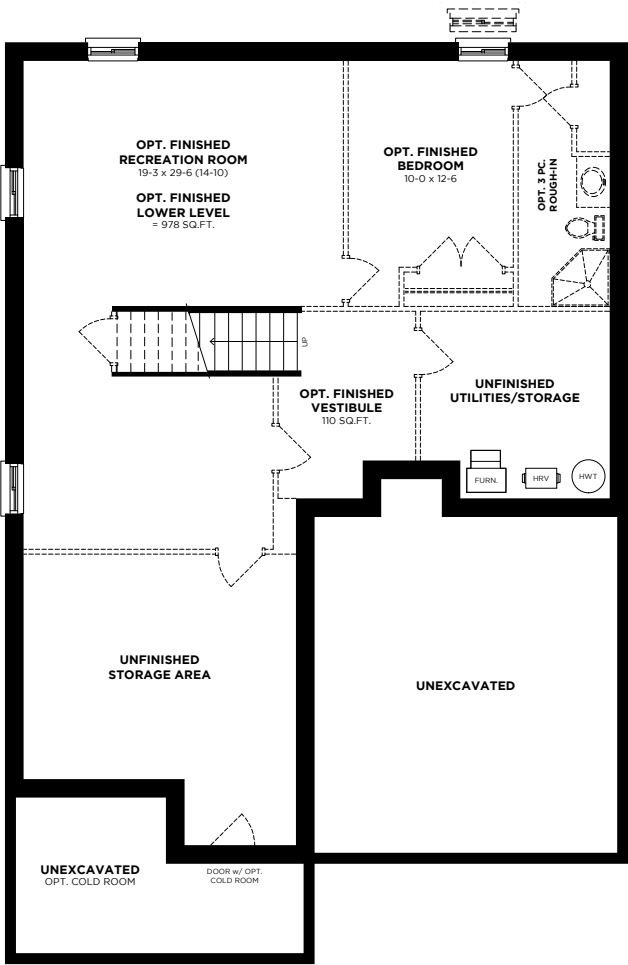

LOWER LEVEL

Floorplans shown are the Traditional model

Actual usable floor space may vary from any stated floor area in the Vendor's marketing materials. Due to site conditions and engineering or structural requirements, individual room dimensions shown in the Vendor's marketing materials are not warranted and do not form part of this contract. Total square footage measurements are warranted by the Vendor, subject to the measurements and tolerances prescribed by Bulletin 22 formerly published by the Taron Warranty Corporation which are as follows: the floor area of the house is the total area of each floor above grade measured as follows: (1.) For interior townhomes: from the centreline of the common wall to the centreline of the common wall; (2.) For end unit townhomes or semi-detached homes: from the centreline of the common wall to the exterior face of the outside wall; or (3.) for single detached dwellings: from the exterior face of an outside wall to the exterior face of the opposite outside wall, less any openings to the floor below which are not associated with stairs. Stairs may be included (the area of treads and landings). However, if the opening in the floor is oversized (larger than the actual area of the stairs), that extra open area (outside the limits of the treads and landings) must be deducted from the floor area calculation. A tolerance

of 2.0% on the total area measurement is acceptable. The area of the garage is excluded from the floor area calculation, but any finished year-round habitable space above the garage is included. Finished and enclosed atrium or sunroom areas meant for year-round use may be included in the calculation. The area of any open balconies or enclosed balconies are not to be included in the calculation. Finished area, where all or part of the area is below the first storey (finished basements, including walk-outs), may be included in the total floor area figure, but must also be specified separately. Measurements for this 'finished lower level or finished basement' space are to the exterior surfaces of foundation walls, to the centre lines of demising walls. Some windows shown on side elevations may not be available due to the applicable side yard setback. The location of fixtures such as electrical panels, hot water tanks, sump pumps or furnaces may change due to site conditions or engineering requirements. Features identified as "Optional" or "Opt" are an additional cost, and may not be available based on the stage of construction of the home. Features shown "where grade permits" or "subject to grading" may not be available based on the grading of the land, and may in some cases require adjacent floor areas to be lowered by one riser, or "sunken". E. & O. E. NOV., 16, 2023

THE CORSICA



Artist's concept only. Construction of dwelling may not be exactly as shown. Some features shown may be optional extras at additional cost. Exterior elevations, renderings or sketches are subject to architectural controls, the availability of materials to the vendor during the construction of the dwelling, and site conditions. Some windows shown on side elevations may not be available due to the applicable side yard setback. Accordingly, all details, dimensions, treatments, specifications and features shown may be changed by the vendor, the municipality, the developer or the vendor's control architect, in their sole and unfettered discretion at any time without notice E. & O. E. NOV., 16, 2023

THE CORSICA

TRADITIONAL **3,358 sq.ft.** | CHÂTEAU **3,340 sq.ft.** | TUSCAN **3,337 sq.ft.** | MODERN **3,319 sq.ft.**



Actual usable floor space may vary from any stated floor area in the Vendor's marketing materials. Due to site conditions and engineering or structural requirements, individual room dimensions shown in the Vendor's marketing materials are not warranted and do not form part of this contract. Total square footage measurements are warranted by the Vendor, subject to the measurements and tolerances prescribed by Bulletin 22 formerly published by the Tarion Warranty Corporation which are as follows: the floor area of the house is the total area of each floor above grade measured as follows: (1.) For interior townhomes: from the centreline of the common wall to the centreline of the common wall; (2.) For end unit townhomes or semi-detached homes: from the centreline of the common wall to the exterior face of the outside wall; or (3.) for single detached dwellings: from the exterior face of an outside wall to the exterior face of the opposite outside wall, less any openings to the floor below which are not associated with stairs. Stairs may be included (the area of treads and landings). However, if the opening in the floor is oversized (larger than the actual area of the stairs), that extra open area (outside the limits of the treads and landings) must be deducted from the floor area calculation. A tolerance

of 2.0% on the total area measurement is acceptable. The area of the garage is excluded from the floor area calculation, but any finished year-round habitable space above the garage is included. Finished and enclosed atrium or sunroom areas meant for year-round use may be included in the calculation. The area of any open balconies or enclosed balconies are not to be included in the calculation. Finished area, where all or part of the area is below the first storey (finished basements, including walk-outs), may be included in the total floor area figure, but must also be specified separately. Measurements for this "finished lower level or finished basement" space are to the exterior surfaces of foundation walls, to the centre lines of demising walls. Some windows shown on side elevations may not be available due to the applicable side yard setback. The location of fixtures such as electrical panels, hot water tanks, sump pumps or furnaces may change due to site conditions or engineering requirements. Features identified as "Optional" or "Opt" are an additional cost, and may not be available based on the stage of construction of the home. Features shown "where grade permits" or "subject to grading" may not be available based on the grading of the land, and may in some cases require adjacent floor areas to be lowered by one riser, or "sunken". E. & O. E. NOV., 16, 2023



50' PRODUCT

THE BROOKSTONE



Artist's concept only. Construction of dwelling may not be exactly as shown. Some features shown may be optional extras at additional cost. Exterior elevations, renderings or sketches are subject to architectural controls, the availability of materials to the vendor during the construction of the dwelling, and site conditions. Some windows shown on side elevations may not be available due to the applicable side yard setback. Accordingly, all details, dimensions, treatments, specifications and features shown may be changed by the vendor, the municipality, the developer or the vendor's control architect, in their sole and unfettered discretion at any time without notice E. & O. E. NOV., 16, 2023

THE BROOKSTONE

TRADITIONAL 1,693 sq.ft. | CHÂTEAU 1,700 sq.ft. | TUSCAN 1,692 sq.ft. | MODERN 1,700 sq.ft.

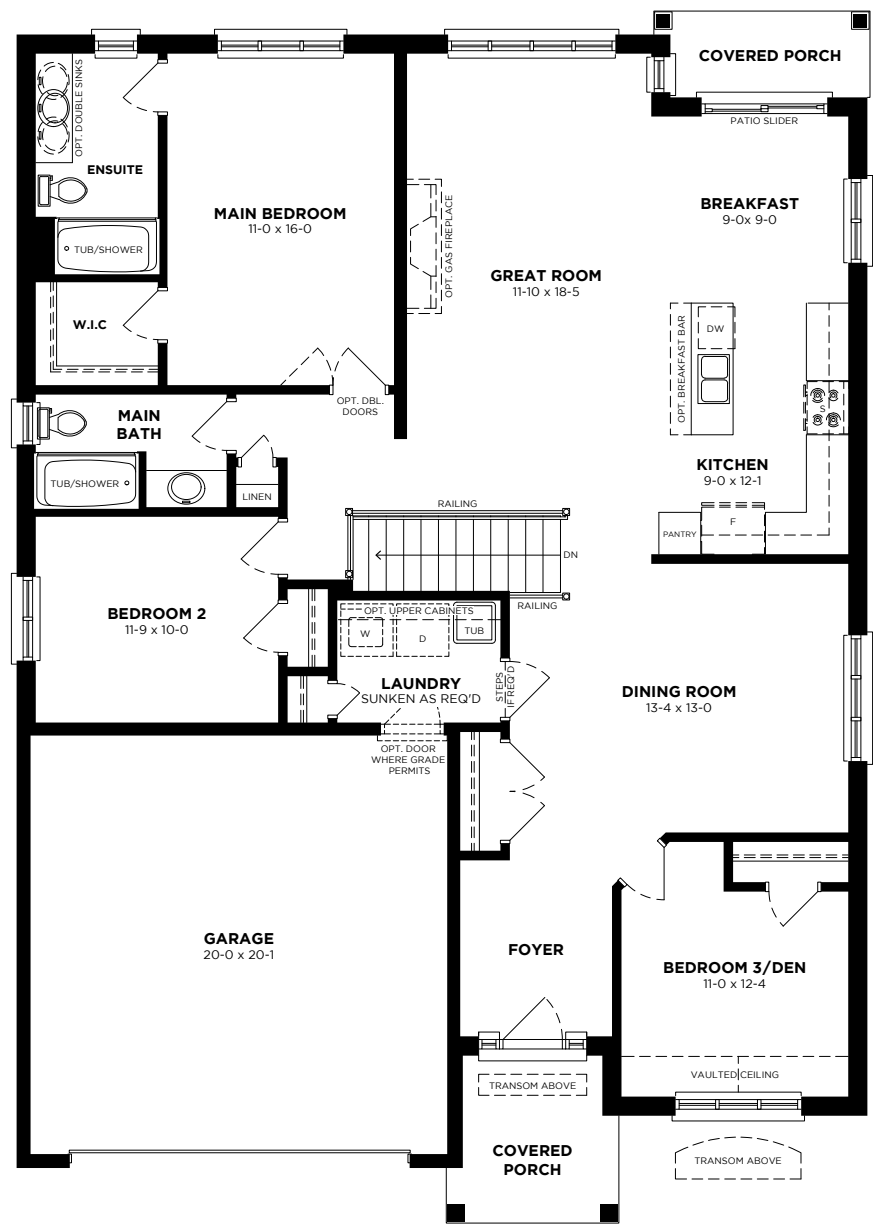
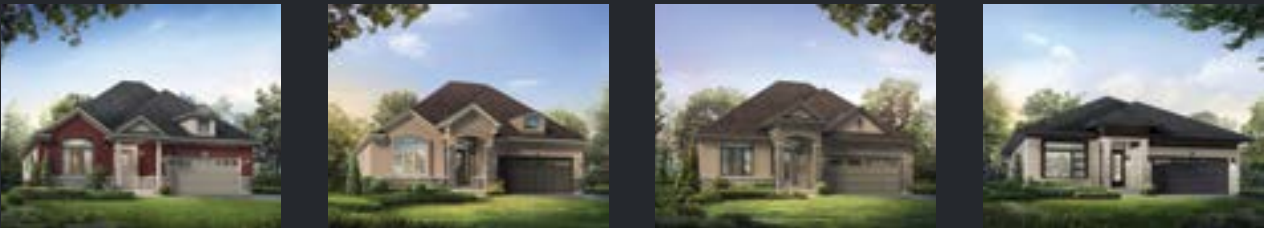

MAIN FLOOR

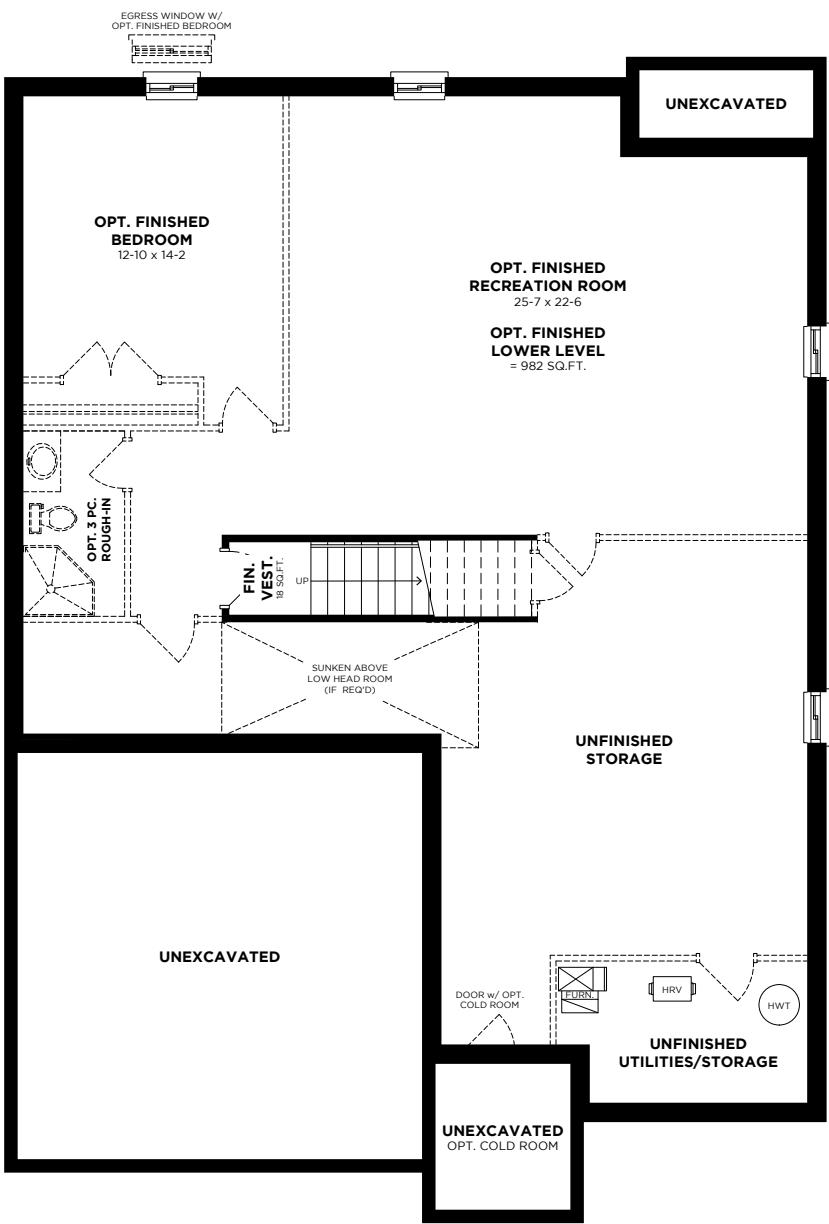

SECOND FLOOR

Floorplans shown are the Traditional model

Actual usable floor space may vary from any stated floor area in the Vendor's marketing materials. Due to site conditions and engineering or structural requirements, individual room dimensions shown in the Vendor's marketing materials are not warranted and do not form part of this contract. Total square footage measurements are warranted by the Vendor, subject to the measurements and tolerances prescribed by Bulletin 22 formerly published by the Tarion Warranty Corporation which are as follows: the floor area of the house is the total area of each floor above grade measured as follows: (1.) For interior townhomes: from the centreline of the common wall to the centreline of the common wall; (2.) For end unit townhomes or semi-detached homes: from the centreline of the common wall to the exterior face of the outside wall; or (3.) for single detached dwellings: from the exterior face of an outside wall to the exterior face of the opposite outside wall, less any openings to the floor below which are not associated with stairs. Stairs may be included (the area of treads and landings). However, if the opening in the floor is oversized (larger than the actual area of the stairs), that extra open area (outside the limits of the treads and landings) must be deducted from the floor area calculation. A tolerance

of 2.0% on the total area measurement is acceptable. The area of the garage is excluded from the floor area calculation, but any finished year-round habitable space above the garage is included. Finished and enclosed atrium or sunroom areas meant for year-round use may be included in the calculation. The area of any open balconies or enclosed balconies are not to be included in the calculation. Finished area, where all or part of the area is below the first storey (finished basements, including walk-outs), may be include in the total floor area figure, but must also be specified separately. Measurements for this 'finished lower level or finished basement' space are to the exterior surfaces of foundation walls, to the centre lines of demising walls. Some windows shown on side elevations may not be available due to the applicable side yard setback. The location of fixtures such as electrical panels, hot water tanks, sump pumps or furnaces may change due to site conditions or engineering requirements. Features identified as "Optional" or "Opt" are an additional cost, and may not be available based on the stage of construction of the home. Features shown "where grade permits" or "subject to grading" may not be available based on the grading of the land, and may in some cases require adjacent floor areas to be lowered by one riser, or "sunken". E. & O. E. NOV., 16, 2023

THE BORDEAUX



Artist's concept only. Construction of dwelling may not be exactly as shown. Some features shown may be optional extras at additional cost. Exterior elevations, renderings or sketches are subject to architectural controls, the availability of materials to the vendor during the construction of the dwelling, and site conditions. Some windows shown on side elevations may not be available due to the applicable side yard setback. Accordingly, all details, dimensions, treatments, specifications and features shown may be changed by the vendor, the municipality, the developer or the vendor's control architect, in their sole and unfettered discretion at any time without notice E. & O. E. NOV., 16, 2023

THE BORDEAUX

TRADITIONAL 3,169 sq.ft. | CHÂTEAU 3,158 sq.ft. | TUSCAN 3,215 sq.ft. | MODERN 3,229 sq.ft.

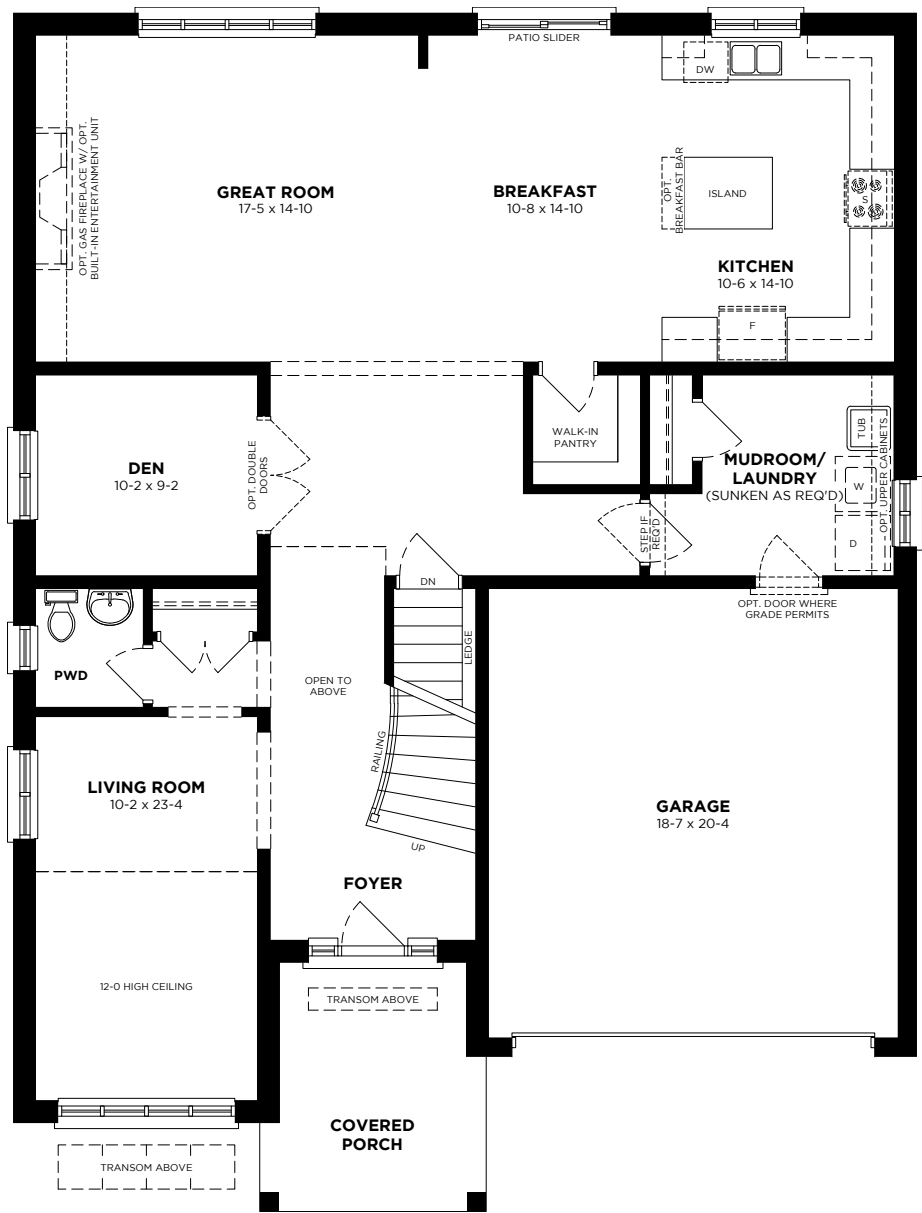

MAIN FLOOR

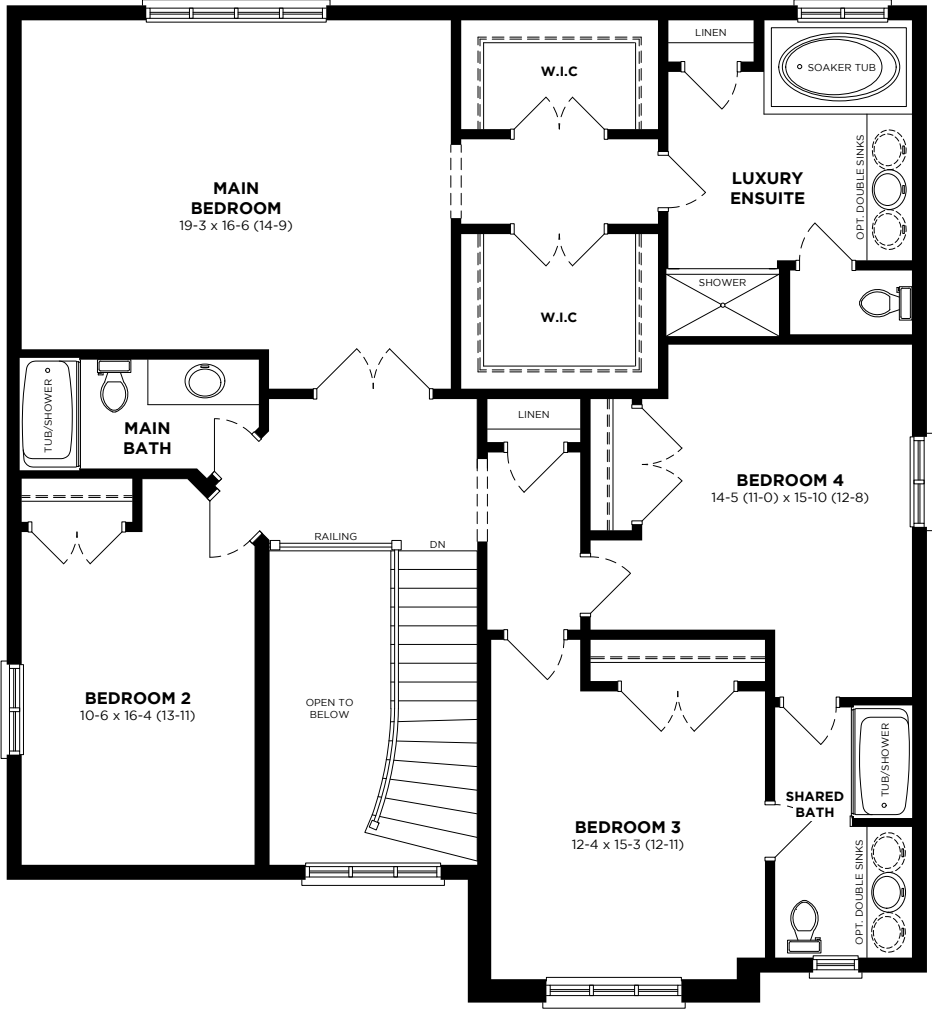

SECOND FLOOR

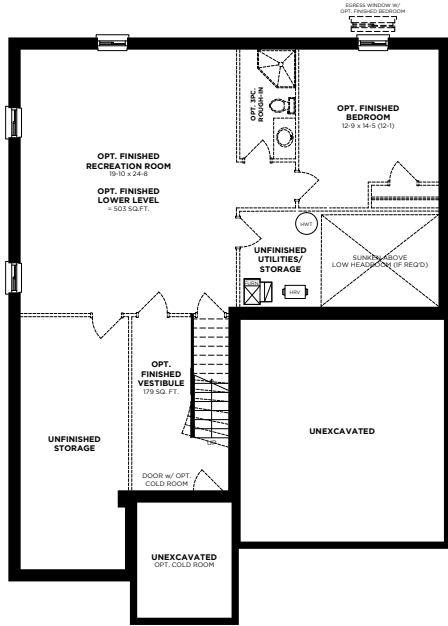

LOWER LEVEL

Floorplans shown are the Traditional model

Actual usable floor space may vary from any stated floor area in the Vendor's marketing materials. Due to site conditions and engineering or structural requirements, individual room dimensions shown in the Vendor's marketing materials are not warranted and do not form part of this contract. Total square footage measurements are warranted by the Vendor, subject to the measurements and tolerances prescribed by Bulletin 22 formerly published by the Taron Warranty Corporation which are as follows: the floor area of the house is the total area of each floor above grade measured as follows: (1.) For interior townhomes: from the centreline of the common wall to the centreline of the common wall; (2.) For end unit townhomes or semi-detached homes: from the centreline of the common wall to the exterior face of the outside wall; or (3.) for single detached dwellings: from the exterior face of an outside wall to the exterior face of the opposite outside wall, less any openings to the floor below which are not associated with stairs. Stairs may be included (the area of treads and landings). However, if the opening in the floor is oversized (larger than the actual area of the stairs), that extra open area (outside the limits of the treads and landings) must be deducted from the floor area calculation. A tolerance

of 2.0% on the total area measurement is acceptable. The area of the garage is excluded from the floor area calculation, but any finished year-round habitable space above the garage is included. Finished and enclosed atrium or sunroom areas meant for year-round use may be included in the calculation. The area of any open balconies or enclosed balconies are not to be included in the calculation. Finished area, where all or part of the area is below the first storey (finished basements, including walk-outs), may be included in the total floor area figure, but must also be specified separately. Measurements for this 'finished lower level or finished basement' space are to the exterior surfaces of foundation walls, to the centre lines of demising walls. Some windows shown on side elevations may not be available due to the applicable side yard setback. The location of fixtures such as electrical panels, hot water tanks, sump pumps or furnaces may change due to site conditions or engineering requirements. Features identified as "Optional" or "Opt" are an additional cost, and may not be available based on the stage of construction of the home. Features shown "where grade permits" or "subject to grading" may not be available based on the grading of the land, and may in some cases require adjacent floor areas to be lowered by one riser, or "sunken". E. & O. E. NOV., 16, 2023

THE CASCADE



Artist's concept only. Construction of dwelling may not be exactly as shown. Some features shown may be optional extras at additional cost. Exterior elevations, renderings or sketches are subject to architectural controls, the availability of materials to the vendor during the construction of the dwelling, and site conditions. Some windows shown on side elevations may not be available due to the applicable side yard setback. Accordingly, all details, dimensions, treatments, specifications and features shown may be changed by the vendor, the municipality, the developer or the vendor's control architect, in their sole and unfettered discretion at any time without notice E. & O. E. NOV., 16, 2023

THE CASCADE

TRADITIONAL 3,254 sq.ft. | CHÂTEAU 3,266 sq.ft. | TUSCAN 3,302 sq.ft. | MODERN 3,259 sq.ft.

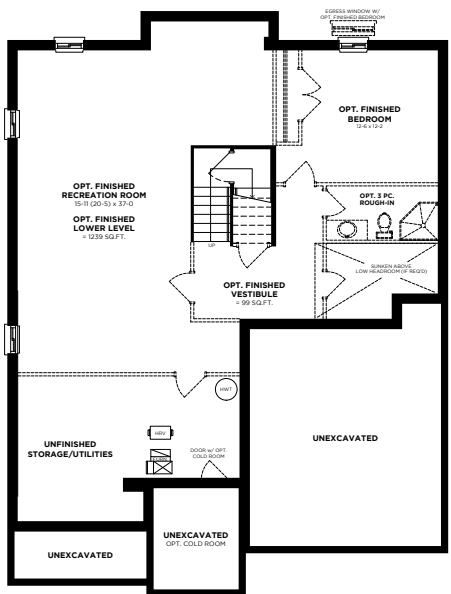
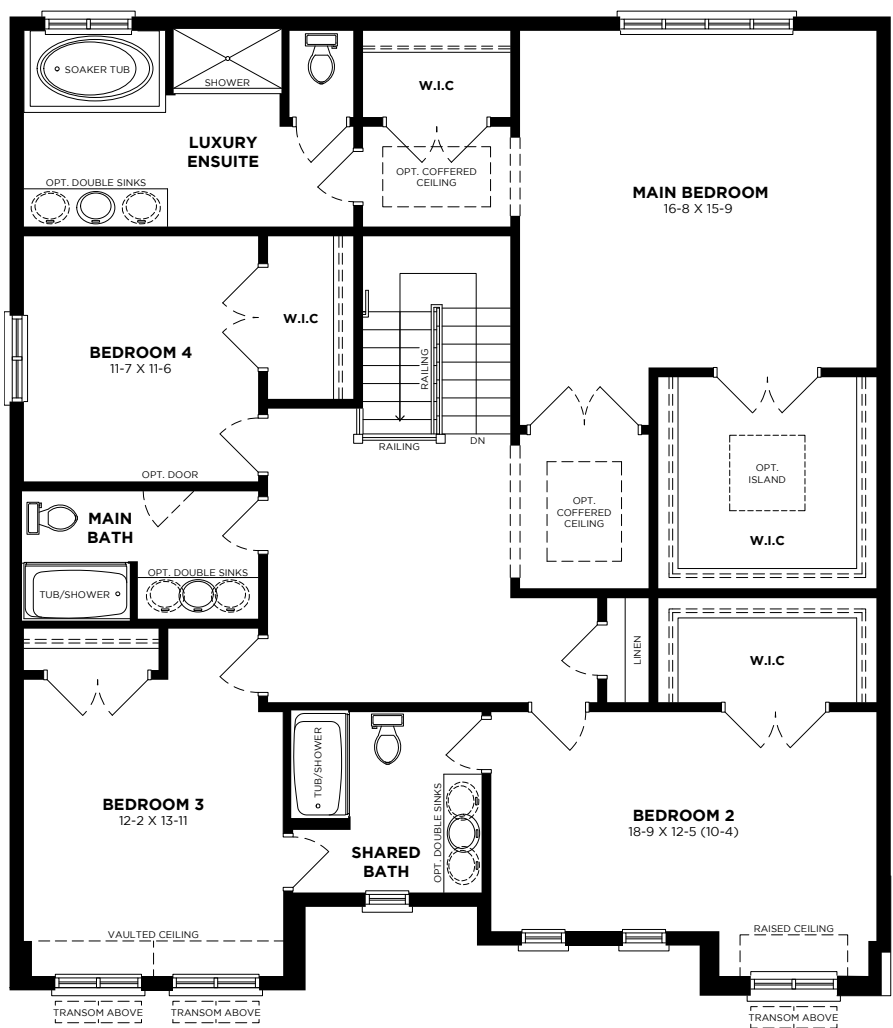
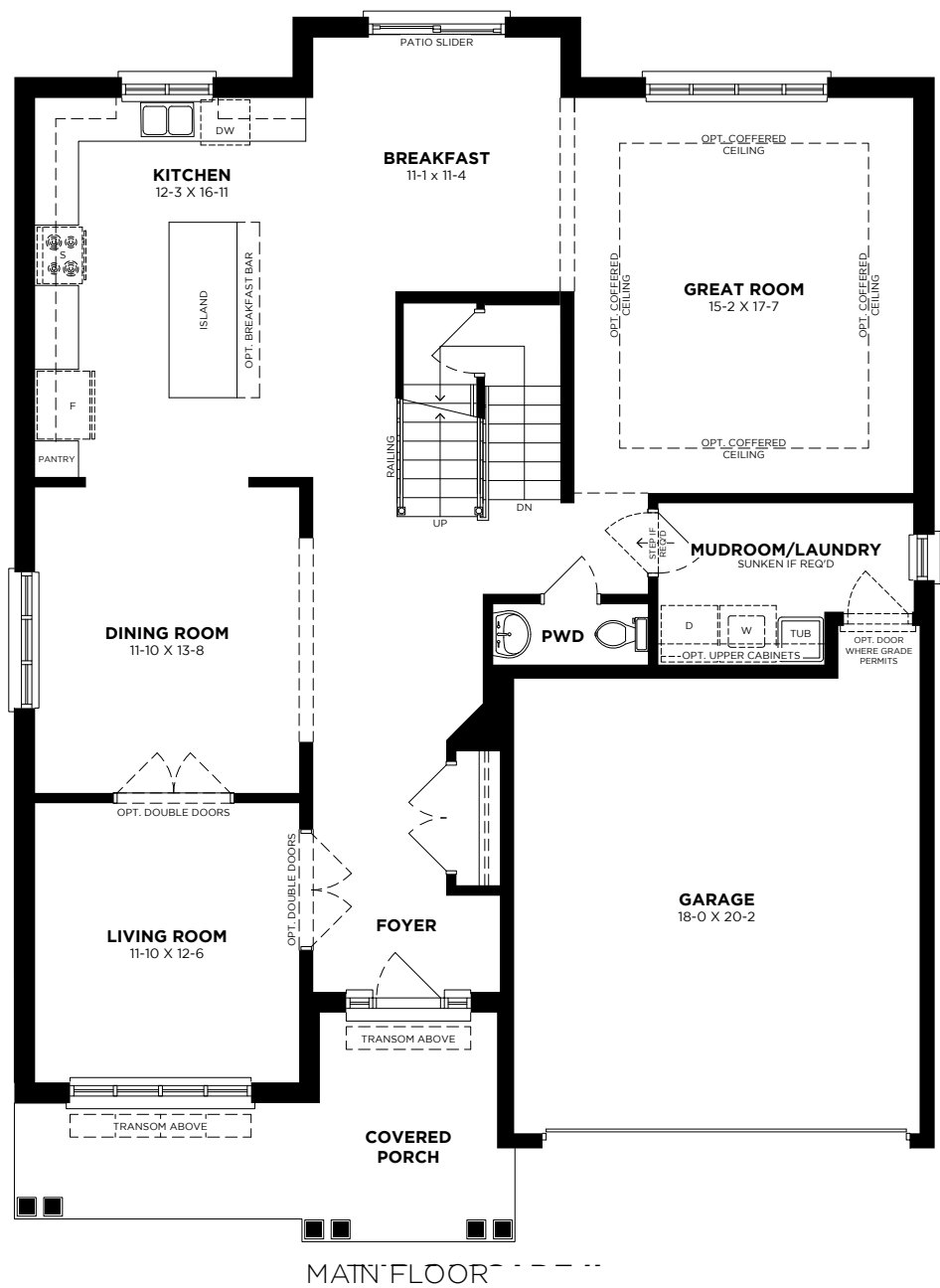
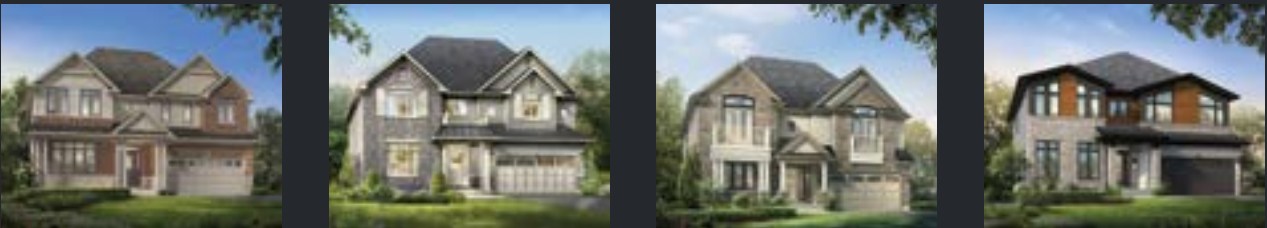

Floorplans shown are the Traditional model

Actual usable floor space may vary from any stated floor area in the Vendor's marketing materials. Due to site conditions and engineering or structural requirements, individual room dimensions shown in the Vendor's marketing materials are not warranted and do not form part of this contract. Total square footage measurements are warranted by the Vendor, subject to the measurements and tolerances prescribed by Bulletin 22 formerly published by the Tarion Warranty Corporation which are as follows: the floor area of the house is the total area of each floor above grade measured as follows: (1.) For interior townhomes: from the centreline of the common wall to the centreline of the common wall; (2.) For end unit townhomes or semi-detached homes: from the centreline of the common wall to the exterior face of the outside wall; or (3.) for single detached dwellings: from the exterior face of an outside wall to the exterior face of the opposite outside wall, less any openings to the floor below which are not associated with stairs. Stairs may be included (the area of treads and landings). However, if the opening in the floor is oversized (larger than the actual area of the stairs), that extra open area (outside the limits of the treads and landings) must be deducted from the floor area calculation. A tolerance

of 2.0% on the total area measurement is acceptable. The area of the garage is excluded from the floor area calculation, but any finished year-round habitable space above the garage is included. Finished and enclosed atrium or sunroom areas meant for year-round use may be included in the calculation. The area of any open balconies or enclosed balconies are not to be included in the calculation. Finished area, where all or part of the area is below the first storey (finished basements, including walk-outs), may be included in the total floor area figure, but must also be specified separately. Measurements for this 'finished lower level or finished basement' space are to the exterior surfaces of foundation walls, to the centre lines of demising walls. Some windows shown on side elevations may not be available due to the applicable side yard setback. The location of fixtures such as electrical panels, hot water tanks, sump pumps or furnaces may change due to site conditions or engineering requirements. Features identified as "Optional" or "Opt" are an additional cost, and may not be available based on the stage of construction of the home. Features shown "where grade permits" or "subject to grading" may not be available based on the grading of the land, and may in some cases require adjacent floor areas to be lowered by one riser, or "sunk". E. & O. E. NOV., 16, 2023

THE BURGUNDY



Artist's concept only. Construction of dwelling may not be exactly as shown. Some features shown may be optional extras at additional cost. Exterior elevations, renderings or sketches are subject to architectural controls, the availability of materials to the vendor during the construction of the dwelling, and site conditions. Some windows shown on side elevations may not be available due to the applicable side yard setback. Accordingly, all details, dimensions, treatments, specifications and features shown may be changed by the vendor, the municipality, the developer or the vendor's control architect, in their sole and unfettered discretion at any time without notice E. & O. E. NOV., 16, 2023

THE BURGUNDY

TRADITIONAL 3,500 sq.ft. | CHÂTEAU 3,487 sq.ft. | TUSCAN 3,500 sq.ft. | MODERN 3,498 sq.ft.

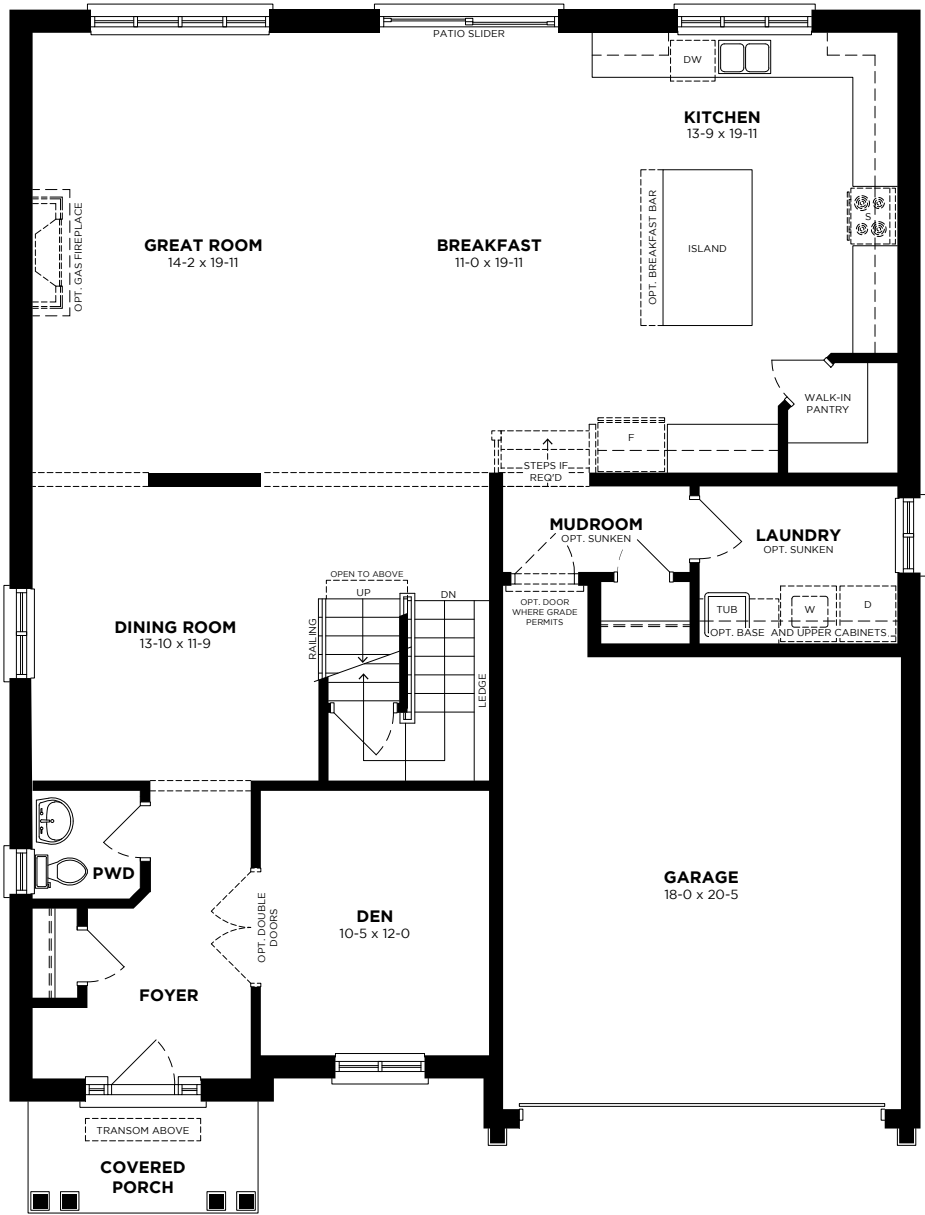
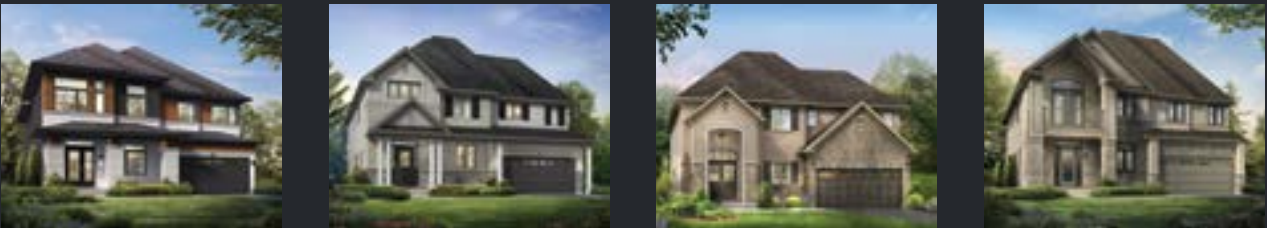

MAIN FLOOR

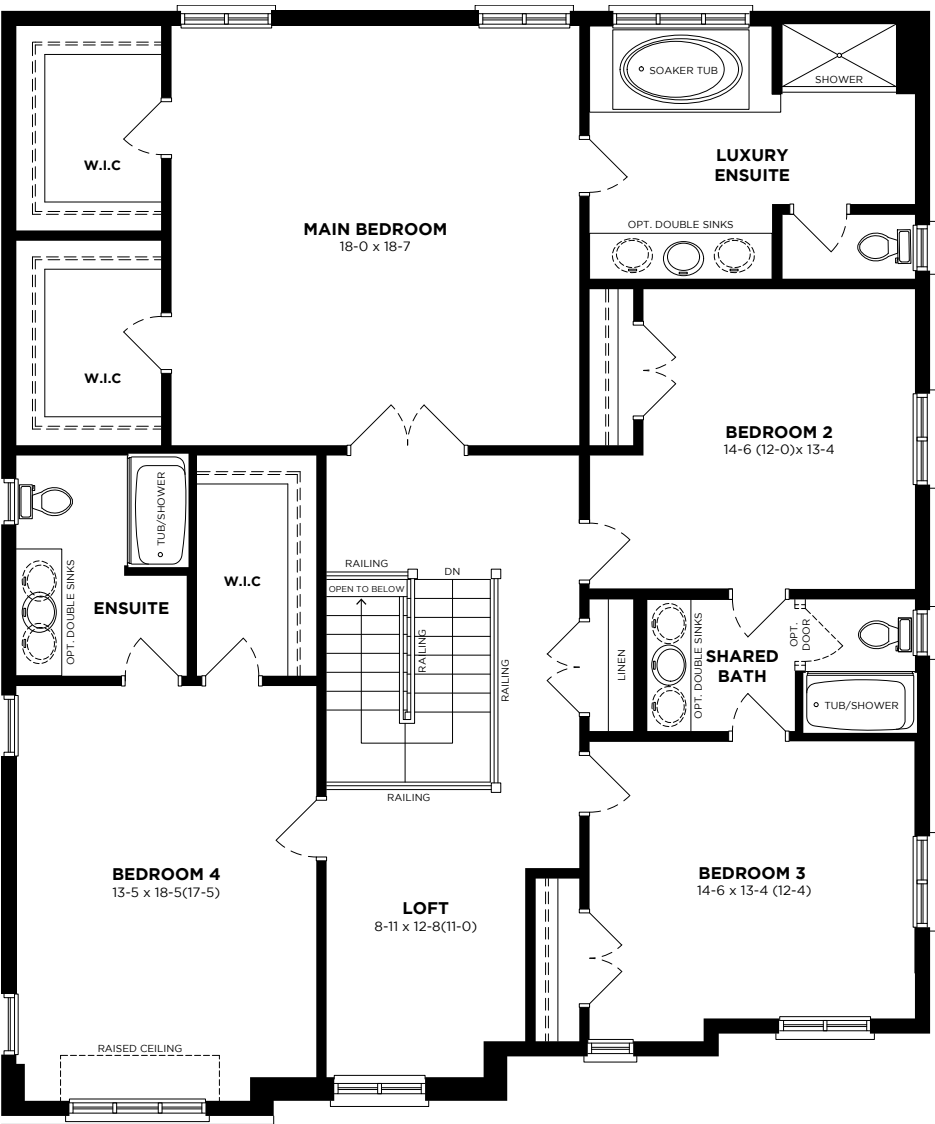

SECOND FLOOR

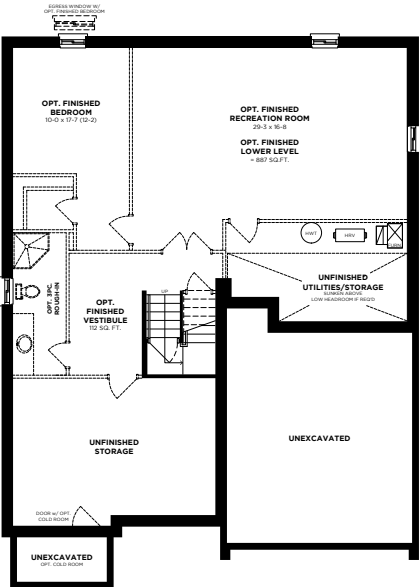

LOWER LEVEL

Floorplans shown are the Traditional model

Actual usable floor space may vary from any stated floor area in the Vendor’s marketing materials. Due to site conditions and engineering or structural requirements, individual room dimensions shown in the Vendor’s marketing materials are not warranted and do not form part of this contract. Total square footage measurements are warranted by the Vendor, subject to the measurements and tolerances prescribed by Bulletin 22 formerly published by the Tarion Warranty Corporation which are as follows: the floor area of the house is the total area of each floor above grade measured as follows: (1.) For interior townhomes: from the centreline of the common wall to the centreline of the common wall; (2.) For end unit townhomes or semi-detached homes: from the centreline of the common wall to the exterior face of the outside wall; or (3.) for single detached dwellings: from the exterior face of an outside wall to the exterior face of the opposite outside wall, less any openings to the floor below which are not associated with stairs. Stairs may be included (the area of treads and landings). However, if the opening in the floor is oversized (larger than the actual area of the stairs), that extra open area (outside the limits of the treads and landings) must be deducted from the floor area calculation. A tolerance

of 2.0% on the total area measurement is acceptable. The area of the garage is excluded from the floor area calculation, but any finished year-round habitable space above the garage is included. Finished and enclosed atrium or sunroom areas meant for year-round use may be included in the calculation. The area of any open balconies or enclosed balconies are not to be included in the calculation. Finished area, where all or part of the area is below the first storey (finished basements, including walk-outs), may be included in the total floor area figure, but must also be specified separately. Measurements for this ‘finished lower level or finished basement’ space are to the exterior surfaces of foundation walls, to the centre lines of demising walls. Some windows shown on side elevations may not be available due to the applicable side yard setback. The location of fixtures such as electrical panels, hot water tanks, sump pumps or furnaces may change due to site conditions or engineering requirements. Features identified as “Optional” or “Opt” are an additional cost, and may not be available based on the stage of construction of the home. Features shown “where grade permits” or “subject to grading” may not be available based on the grading of the land, and may in some cases require adjacent floor areas to be lowered by one riser, or “sunken”. E. & O. E. NOV., 16, 2023

THE KENSINGTON



MODERN 3,721 sq.ft.



TRADITIONAL 3,728 sq.ft.



CHÂTEAU 3,726 sq.ft.



TUSCAN 3,752 sq.ft.

Artist's concept only. Construction of dwelling may not be exactly as shown. Some features shown may be optional extras at additional cost. Exterior elevations, renderings or sketches are subject to architectural controls, the availability of materials to the vendor during the construction of the dwelling, and site conditions. Some windows shown on side elevations may not be available due to the applicable side yard setback. Accordingly, all details, dimensions, treatments, specifications and features shown may be changed by the vendor, the municipality, the developer or the vendor's control architect, in their sole and unfettered discretion at any time without notice E. & O. E. NOV., 16, 2023

THE KENSINGTON

TRADITIONAL 3,728 sq.ft. | CHÂTEAU 3,726 sq.ft. | TUSCAN 3,752 sq.ft. | MODERN 3,721 sq.ft.

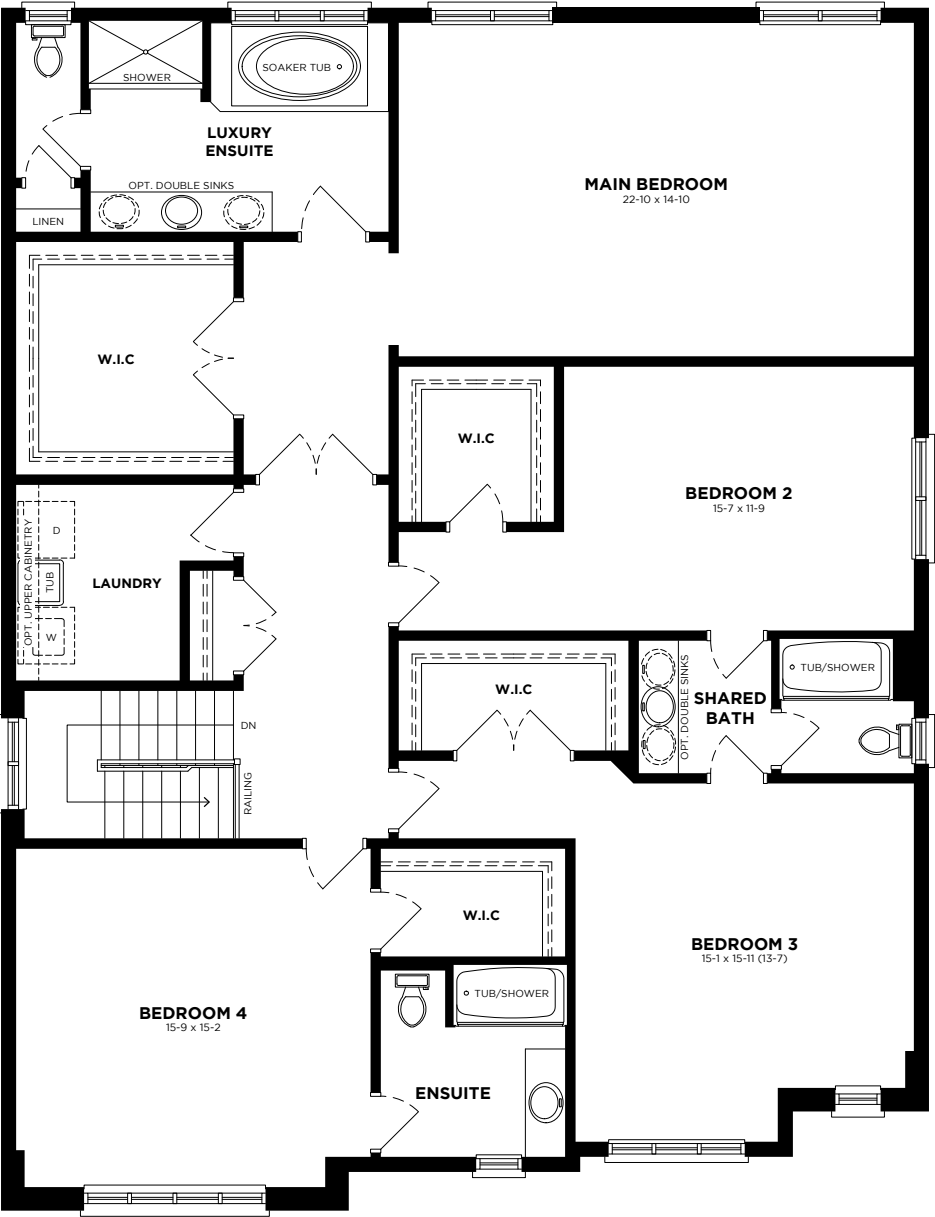

MAIN FLOOR

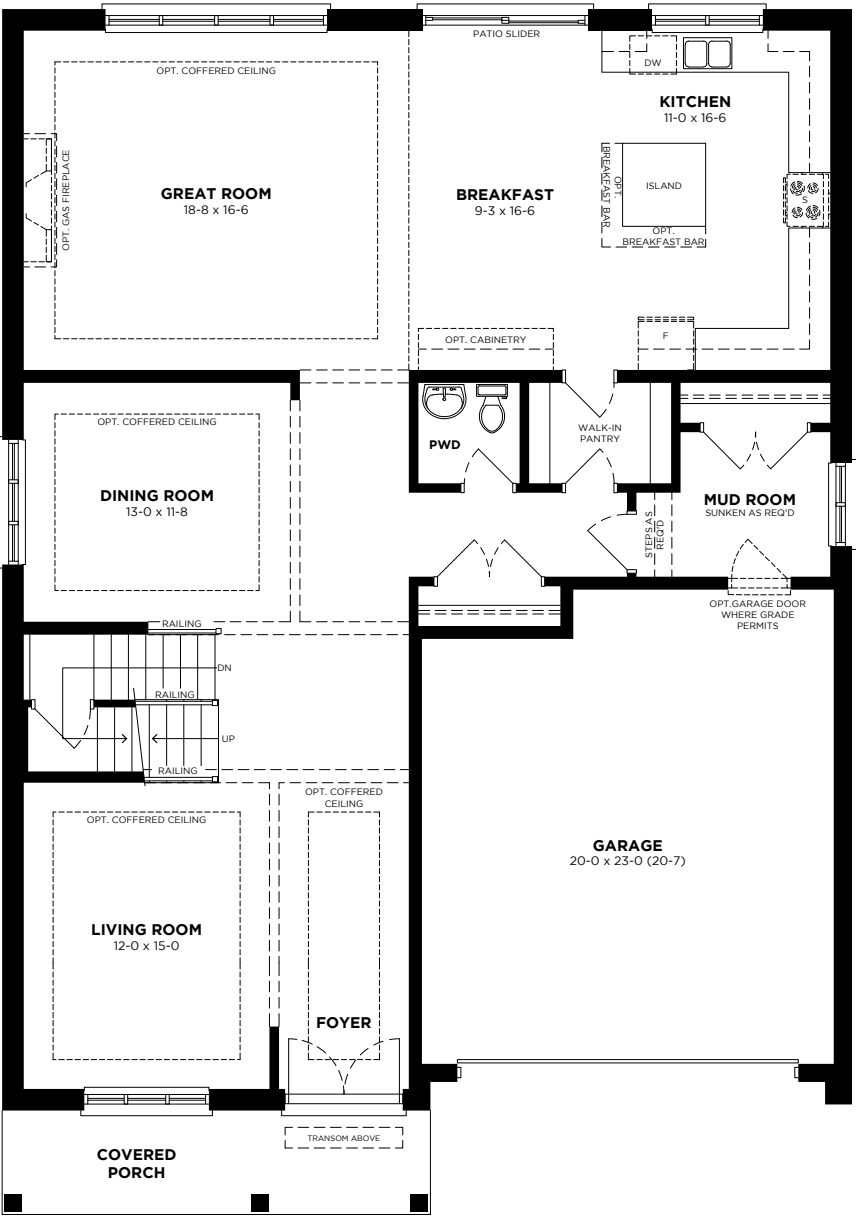

SECOND FLOOR

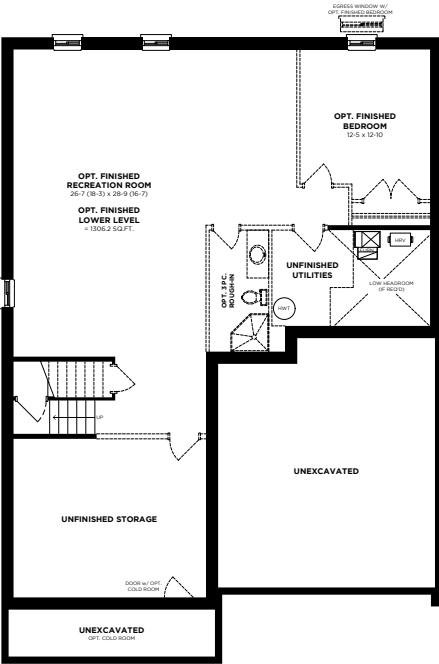

LOWER LEVEL

Floorplans shown are the Traditional model

Actual usable floor space may vary from any stated floor area in the Vendor's marketing materials. Due to site conditions and engineering or structural requirements, individual room dimensions shown in the Vendor's marketing materials are not warranted and do not form part of this contract. Total square footage measurements are warranted by the Vendor, subject to the measurements and tolerances prescribed by Bulletin 22 formerly published by the Tarion Warranty Corporation which are as follows: the floor area of the house is the total area of each floor above grade measured as follows: (1.) For interior townhomes: from the centreline of the common wall to the centreline of the common wall; (2.) For end unit townhomes or semi-detached homes: from the centreline of the common wall to the exterior face of the outside wall; or (3.) for single detached dwellings: from the exterior face of an outside wall to the exterior face of the opposite outside wall, less any openings to the floor below which are not associated with stairs. Stairs may be included (the area of treads and landings). However, if the opening in the floor is oversized (larger than the actual area of the stairs), that extra open area (outside the limits of the treads and landings) must be deducted from the floor area calculation. A tolerance

of 2.0% on the total area measurement is acceptable. The area of the garage is excluded from the floor area calculation, but any finished year-round habitable space above the garage is included. Finished and enclosed atrium or sunroom areas meant for year-round use may be included in the calculation. The area of any open balconies or enclosed balconies are not to be included in the calculation. Finished area, where all or part of the area is below the first storey (finished basements, including walk-outs), may be included in the total floor area figure, but must also be specified separately. Measurements for this 'finished lower level or finished basement' space are to the exterior surfaces of foundation walls, to the centre lines of demising walls. Some windows shown on side elevations may not be available due to the applicable side yard setback. The location of fixtures such as electrical panels, hot water tanks, sump pumps or furnaces may change due to site conditions or engineering requirements. Features identified as "Optional" or "Opt" are an additional cost, and may not be available based on the stage of construction of the home. Features shown "where grade permits" or "subject to grading" may not be available based on the grading of the land, and may in some cases require adjacent floor areas to be lowered by one riser, or "sunken". E. & O. E. NOV., 16, 2023

THE WELLINGTON



MODERN 3,065 sq.ft.



TRADITIONAL 2,949 sq.ft.



CHÂTEAU 3,082 sq.ft.



TUSCAN 2,597 sq.ft.

Artist's concept only. Construction of dwelling may not be exactly as shown. Some features shown may be optional extras at additional cost. Exterior elevations, renderings or sketches are subject to architectural controls, the availability of materials to the vendor during the construction of the dwelling, and site conditions. Some windows shown on side elevations may not be available due to the applicable side yard setback. Accordingly, all details, dimensions, treatments, specifications and features shown may be changed by the vendor, the municipality, the developer or the vendor's control architect, in their sole and unfettered discretion at any time without notice E. & O. E. NOV., 16, 2023

THE WELLINGTON

TRADITIONAL 1,693 sq.ft. | CHÂTEAU 1,700 sq.ft. | TUSCAN 1,693 sq.ft. | MODERN 1,700 sq.ft.

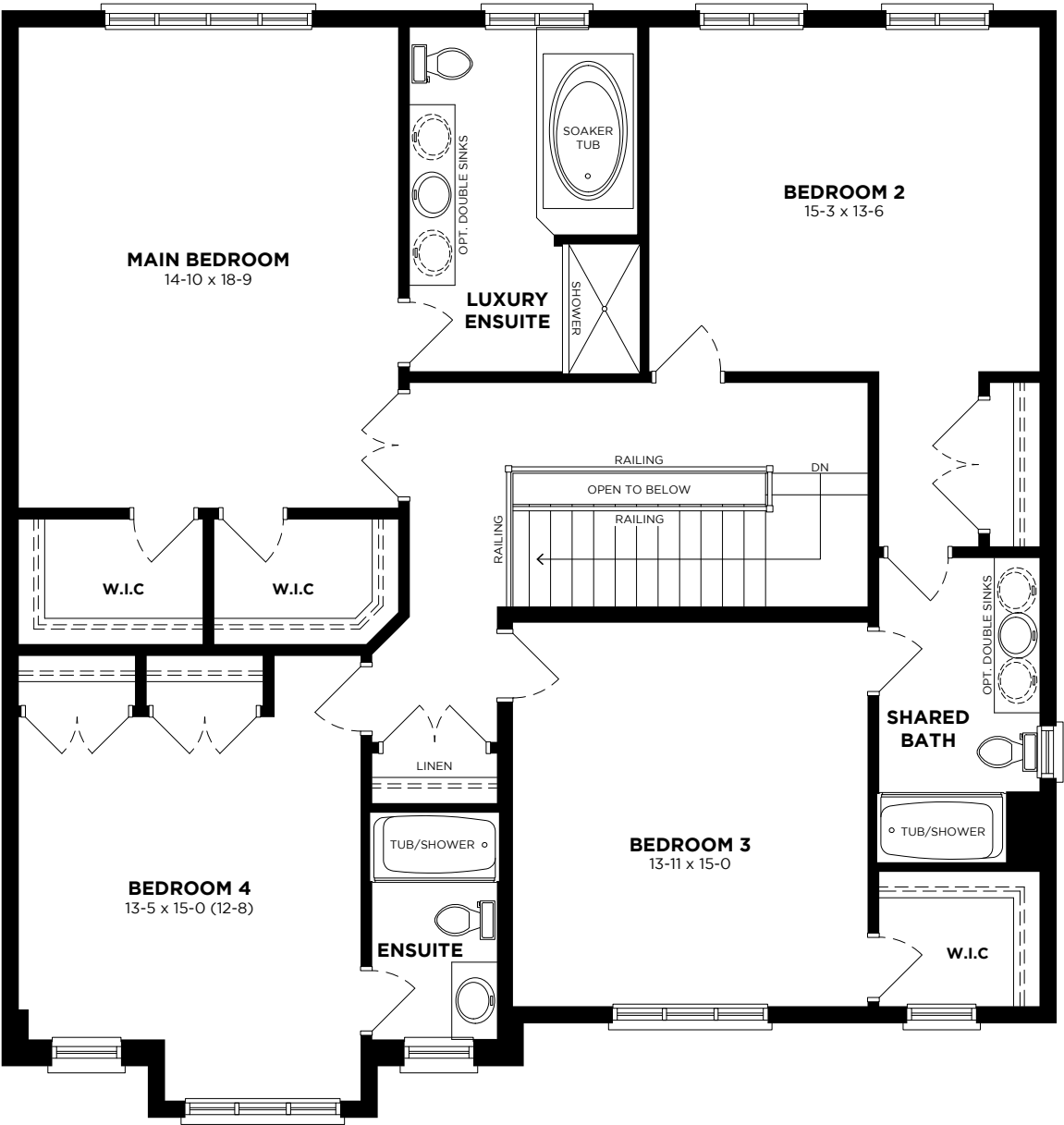

MAIN FLOOR

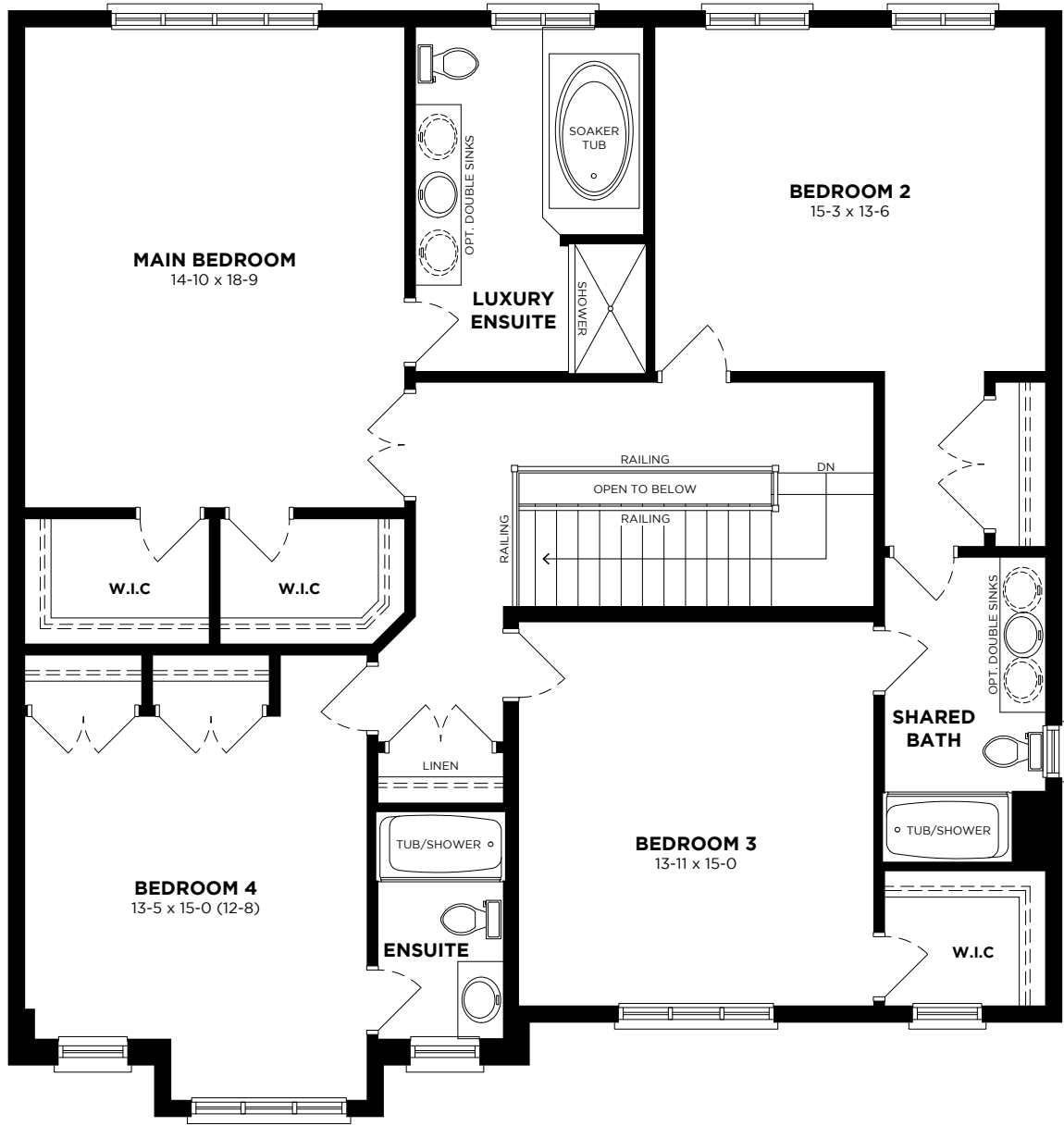

SECOND FLOOR

Floorplans shown are the Traditional model

Actual usable floor space may vary from any stated floor area in the Vendor's marketing materials. Due to site conditions and engineering or structural requirements, individual room dimensions shown in the Vendor's marketing materials are not warranted and do not form part of this contract. Total square footage measurements are warranted by the Vendor, subject to the measurements and tolerances prescribed by Bulletin 22 formerly published by the Tarion Warranty Corporation which are as follows: the floor area of the house is the total area of each floor above grade measured as follows: (1.) For interior townhomes: from the centreline of the common wall to the centreline of the common wall; (2.) For end unit townhomes or semi-detached homes: from the centreline of the common wall to the exterior face of the outside wall; or (3.) for single detached dwellings: from the exterior face of an outside wall to the exterior face of the opposite outside wall, less any openings to the floor below which are not associated with stairs. Stairs may be included (the area of treads and landings). However, if the opening in the floor is oversized (larger than the actual area of the stairs), that extra open area (outside the limits of the treads and landings) must be deducted from the floor area calculation. A tolerance

of 2.0% on the total area measurement is acceptable. The area of the garage is excluded from the floor area calculation, but any finished year-round habitable space above the garage is included. Finished and enclosed atrium or sunroom areas meant for year-round use may be included in the calculation. The area of any open balconies or enclosed balconies are not to be included in the calculation. Finished area, where all or part of the area is below the first storey (finished basements, including walk-outs), may be included in the total floor area figure, but must also be specified separately. Measurements for this "finished lower level or finished basement" space are to the exterior surfaces of foundation walls, to the centre lines of demising walls. Some windows shown on side elevations may not be available due to the applicable side yard setback. The location of fixtures such as electrical panels, hot water tanks, sump pumps or furnaces may change due to site conditions or engineering requirements. Features identified as "Optional" or "Opt" are an additional cost, and may not be available based on the stage of construction of the home. Features shown "where grade permits" or "subject to grading" may not be available based on the grading of the land, and may in some cases require adjacent floor areas to be lowered by one riser, or "sunken". E. & O. E. NOV., 16, 2023





WoodviewVistaRidge.com

VistaRidge@LosaniHomes.com

Sales Office: 4008 Mountain Street, Beamsville, Ontario | L0R 1B2

The Premium Collection, by Losani is an uncompromising offering of stately homes in pristine communities surrounded by natural beauty. Each home has its own expression of the homebuilder's art, crafted exclusively for the discerning homeowner. It will be your vision, inspiration, and your needs in a community unique as your perspective on the world. Losani Homes will execute this vision on large premiere lots, featuring exceptional views, steps from local attractions and amenities. These homes are set in desirable small-town locations.

Actual usable floor space may vary from any stated floor area in the Vendor's marketing materials. Due to site conditions and engineering or structural requirements, individual room dimensions shown in the Vendor's marketing materials are not warranted and do not form part of this contract. Total square footage measurements are warranted by the Vendor, subject to the measurements and tolerances prescribed by Bulletin 22 formerly published by the Tarion Warranty Corporation which are as follows: the floor area of the house is the total area of each floor above grade measured as follows: (1.) For interior townhomes: from the centreline of the common wall to the centreline of the common wall; (2.) For end unit townhomes or semi-detached homes: from the centreline of the common wall to the exterior face of the outside wall; or (3.) for single detached dwellings: from the exterior face of an outside wall to the exterior face of the opposite outside wall, less any openings to the floor below which are not associated with stairs. Stairs may be included (the area of treads and landings). However, if the opening in the floor is oversized (larger than the actual area of the stairs), that extra open area (outside the limits of the treads and landings) must be deducted from the floor area calculation. A tolerance of 2.0% on the total area measurement is acceptable. The area of the garage is excluded from the floor area calculation, but any finished year-round habitable space above the garage is included. Finished and enclosed atrium or sunroom areas meant for year-round use may be included in the calculation. The area of any open balconies or enclosed balconies are not to be included in the calculation. Finished area, where all or part of the area is below the first storey (finished basements, including walk-outs), may be included in the total floor area figure, but must also be specified separately. Measurements for this 'finished lower level or finished basement' space are to the exterior surfaces of foundation walls, to the centre lines of demising walls. Some windows shown on side elevations may not be available due to the applicable side yard setback. The location of fixtures such as electrical panels, hot water tanks, sump pumps or furnaces may change due to site conditions or engineering requirements. Features identified as "Optional" or "Opt" are an additional cost, and may not be available based on the stage of construction of the home. Features shown "where grade permits" or "subject to grading" may not be available based on the grading of the land, and may in some cases require adjacent floor areas to be lowered by one riser, or "sunken".