



LOT - 142

46' PRINCETON TUSCAN

Move In Ready in 120 Days



4

3.5

2,408 SQ.FT.

OVER **\$38,000** IN DESIGNER UPGRADES



- Full height Lower Level increased width windows Three-piece Rough-in and optional Cold room
- Custom transom above French door in Breakfast area
- TV ready wall mount package in Great Room
- 8' doors on Main Floor
- Curved oak staircase with Victorian Posts
- Linear gas fireplace in Great Room
- Interior pot-lights in Great Room
- Main Ensuite features tiled shower with glass door and separate soaker tub
- Double sink vanity in Luxury Ensuite and Main Bathroom
- Hardwood floors in Great Room and Dining Room
- Extended upper cabinets with valance moulding, deeper cabinet over fridge, walk in pantry, and Quartz counter-tops in Kitchen
- Air Conditioning unit

INCLUDES 9' CEILINGS

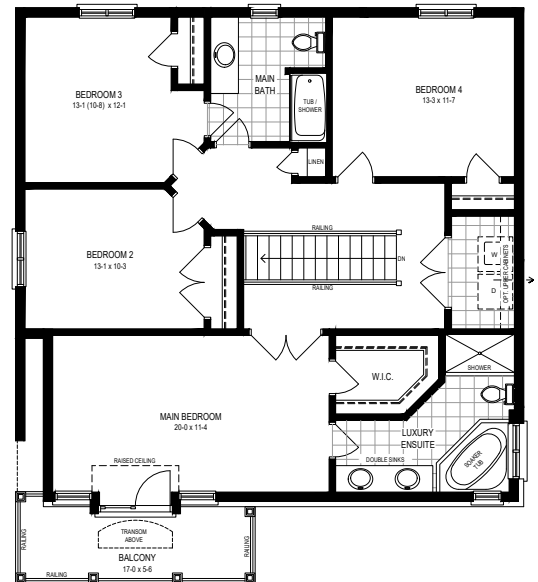

Artist's concept only. Construction of dwelling may not be exactly as shown. Some features shown may be optional extras at additional cost. Exterior elevations, renderings or sketches are subject to architectural controls, the availability of materials to the vendor during the construction of the dwelling, and site conditions. Some windows shown on side elevations may not be available due to the applicable side yard setback. Accordingly, all details, dimensions, treatments, specifications and features shown may be changed by the vendor, the municipality, the developer or the vendor's control architect, in their sole and unfettered discretion at any time without notice. Traditional Floorplans are shown. Dimensions, Specifications, layouts, window sizes are approximate only, these items may vary, and are subject to change as provided in the Agreement of Purchase and Sale. All measurements are representational, square footage varies according to architectural style. Plans may be reversed. For additional Legal information, please refer to Losani Homes Pronto website page.