



RIVERBANK ESTATES
NITH RIVER, PARIS

LOT - 85

50' KENSINGTON MODERN

Move In Ready in 120 Days

5 — 4.5 — 3,721 SQ.FT.



DESIGNER UPGRADES CHOOSE YOUR FINISHES

- Exterior door from House to Garage
- Full height Lower Level with Three-piece Rough-in and optional Cold room
- 8' doors on Main Floor
- Oak stairs with metal spindles
- Interior pot-lights in Kitchen and Great Room
- Ensuite includes frameless glass shower and separate soaker tub
- Each of the four secondary bedrooms feature spacious walk in closets and either a private or shared Ensuite Bathroom
- Hardwood floors in Great Room, Living Room, Dining Room and Main Hall
- Extended upper cabinets with valance moulding, deeper cabinet over fridge, angled upper corner cabinets and Quartz counter-tops in Kitchen
- Air Conditioning unit

LOWER LEVEL

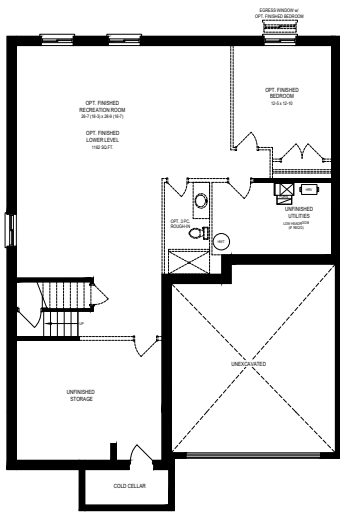

MAIN FLOOR INCLUDES 9' CEILINGS

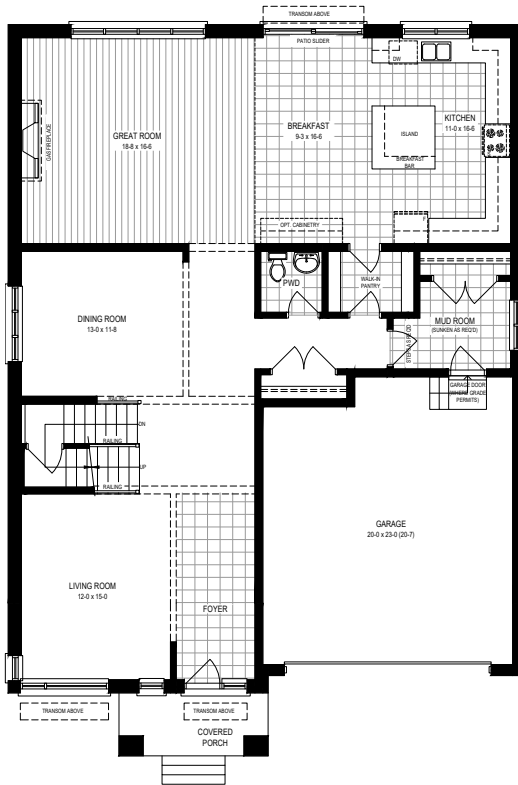

SECOND FLOOR

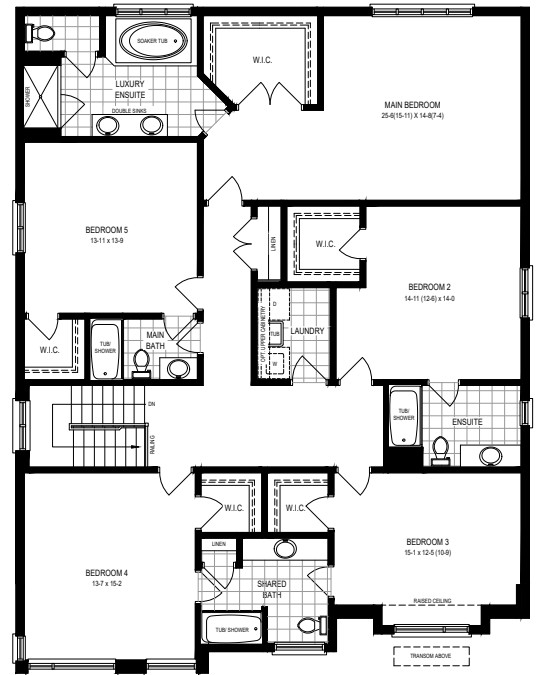

Artist's concept only. Construction of dwelling may not be exactly as shown. Some features shown may be optional extras at additional cost. Exterior elevations, renderings or sketches are subject to architectural controls, the availability of materials to the vendor during the construction of the dwelling, and site conditions. Some windows shown on side elevations may not be available due to the applicable side yard setback. Accordingly, all details, dimensions, treatments, specifications and features shown may be changed by the vendor, the municipality, the developer or the vendor's control architect, in their sole and unfettered discretion at any time without notice. Traditional Floorplans are shown. Dimensions, Specifications, layouts, window sizes are approximate only, these items may vary, and are subject to change as provided in the Agreement of Purchase and Sale. All measurements are representational, square footage varies according to architectural style. Plans may be reversed. For additional Legal information, please refer to Losani Homes Pronto website page. E. & O. E. MARCH 19, 2025 4:03 PM